

REGISTERED LAND SURVEY NO 262
HENNEPIN COUNTY, MINNESOTA

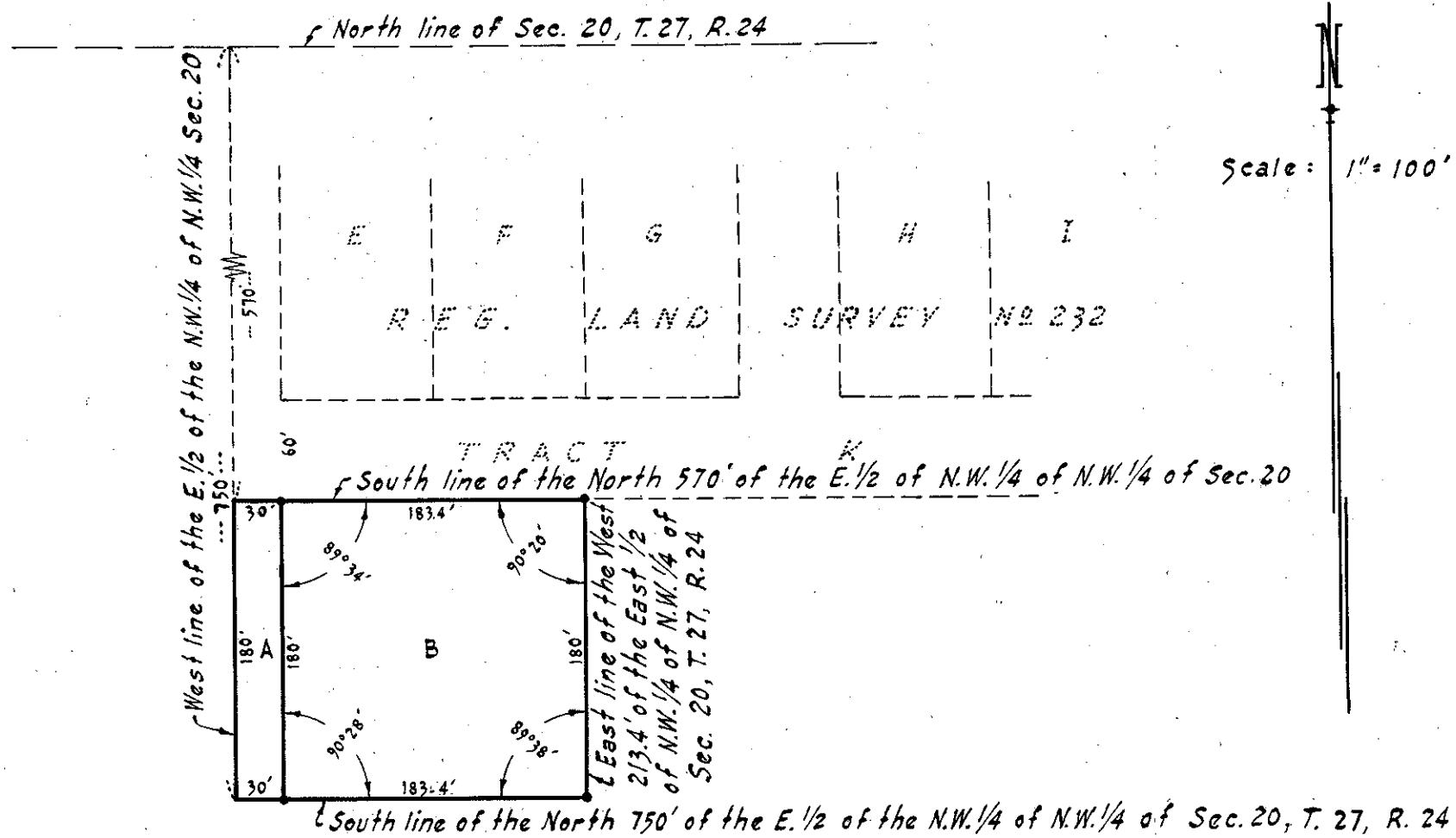

Note "•" Denotes Iron Monument

I hereby certify that in accordance with the provisions of Chapter 508, Minnesota Statutes of 1949, as amended, I have surveyed the following described tract of land situate in the County of Hennepin, State of Minnesota, to wit:
The South One Hundred Eighty (180) feet of the North Seven Hundred Fifty (750) feet of the West Two Hundred Thirteen and Four Tenths (213.4) feet of the East one-half (E. 1/2) of the Northwest Quarter (N.W. 1/4) of the Northwest Quarter (N.W. 1/4) of Section Twenty (20), Township Twenty-seven (27), Range Twenty-four (24).
That the survey shown herein is a correct delineation of said survey as surveyed by me the 22nd day of October 1953 A.D.

Dated this 22nd day of October 1953 A.D.

L. E. Gaultier
Registered Land Surveyor - Minn. Reg. No 2584