

REGISTERED LAND SURVEY No. 206

HENNEPIN COUNTY, MINNESOTA

EGAN, FIELD & NOWAK
Engineers & Surveyors

RLS-206

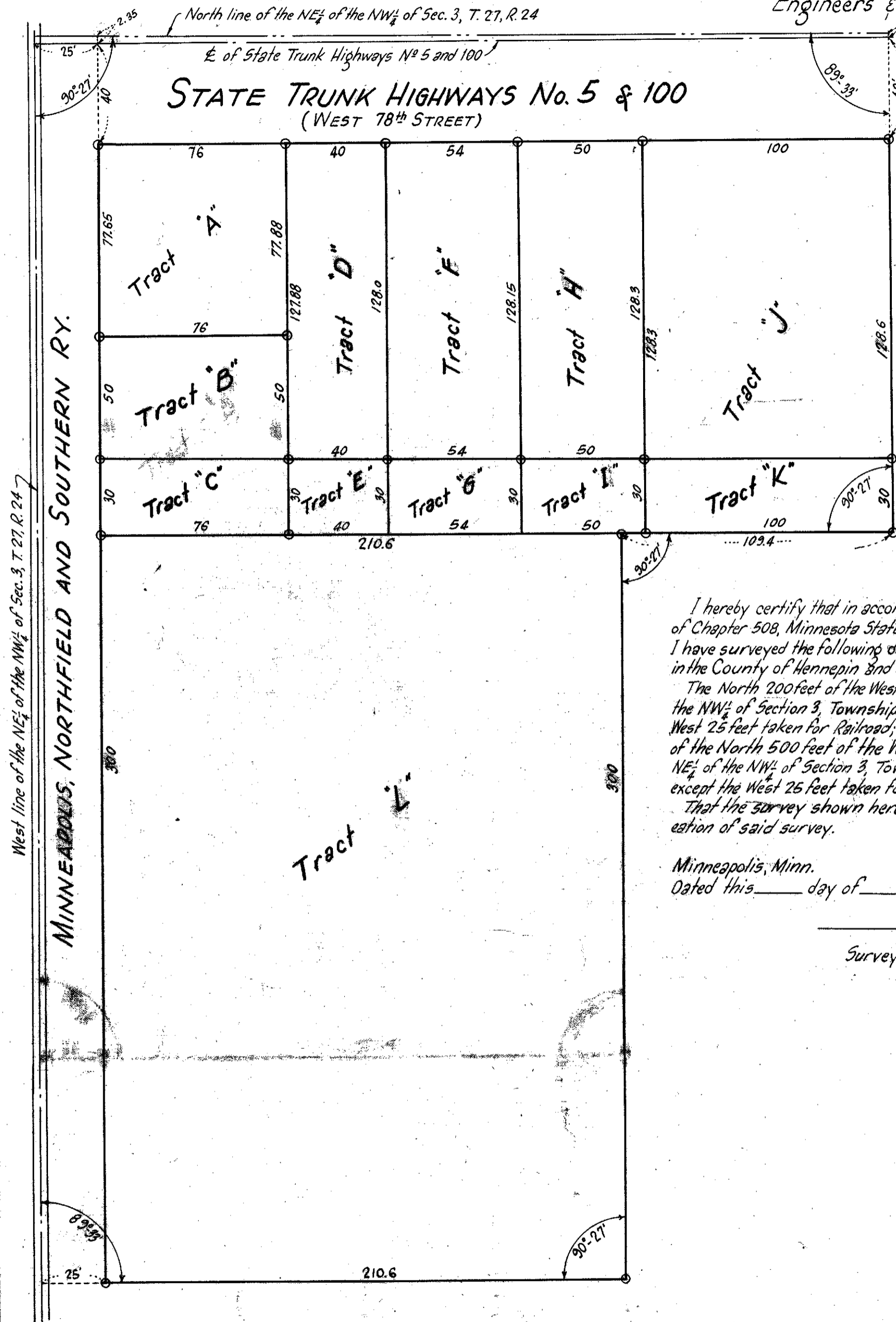

N

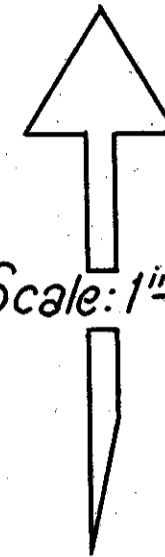

Scale: 1" = 40'

I hereby certify that in accordance with the provisions of Chapter 508, Minnesota Statutes of 1949, as amended, I have surveyed the following described tracts of land in the County of Hennepin and State of Minnesota to-wit:-

The North 200 feet of the West 345 feet of the NE 1/4 of the NW 1/4 of Section 3, Township 27, Range 24, except the West 25 feet taken for Railroad; and the South 300 feet of the North 500 feet of the West 235.6 feet of the NE 1/4 of the NW 1/4 of Section 3, Township 27, Range 24, except the West 25 feet taken for Railroad.

That the survey shown hereon is a correct delineation of said survey.

Minneapolis, Minn.

Dated this _____ day of _____ A.D. 1953.

Surveyor - Minn. Reg. No. 1187