

ORIGINAL 381530

ORIGINAL 381530

Registered No. 524 of 178168

REGISTERED LAND SURVEY No. 138

RLS-138

Hennepin County, Minn.

EGAN, FIELD & NOWAK
Engineers & Surveyors

October, 1952

Scale 1"=40'

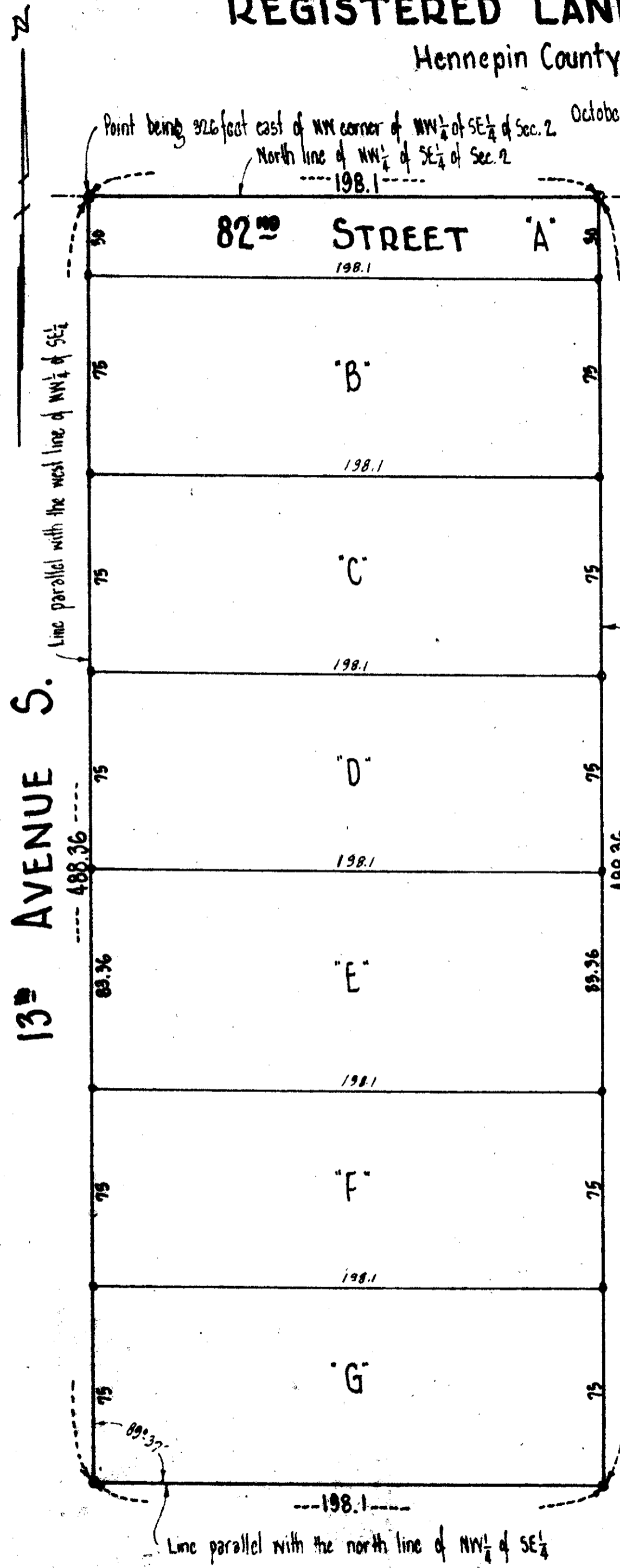

I hereby certify that in accordance with the provisions of Chapter 508, Minnesota Statutes of 1949, as amended, I have surveyed the following described tract of land in the County of Hennepin and State of Minnesota to-wit:-- That part of the NW 1/4 of the SE 1/4 of Section 2, Township 27, Range 24, described as follows: Beginning at a point on the north line of said tract distant 326 feet east of the NW corner thereof; thence east along the north line of said tract a distance of 198.1 feet; thence south parallel with the west line of said tract a distance of 488.36 feet; thence west parallel with the north line of said tract a distance of 198.1 feet; thence north parallel with the west line of said tract a distance of 488.36 feet to the point of beginning.

This survey is a correct delineation of said survey.
Minneapolis, Minnesota
Dated this 5th day of November AD 1952

Ray A. Holmstrom
Surveyor - Minnesota Registration No. 1187

NOTE: - All iron monuments indicated as such o

381530
OFFICE OF REGISTRAR OF TITLES }
HENNEPIN COUNTY MINNESOTA }
I Heroby Certify That the within Registered Land Survey No. 138
Files of Registrar of Titles, Hennepin County, was Filed in this office
this 21st day of NOVEMBER A. D. 1952 at 8:00 o'clock A.M.
DONALD C. BENNYHOFF
Registrar of Titles
By *D. Z. Scholz* Deputy

FILED
NOV 25 1952
ROBERT F. FITZSIMMONS, AUDITOR
Al R. Peterson
DEPUTY

138