

REGISTERED LAND SURVEY No. **RLS-1260**

Hennepin County, Minnesota

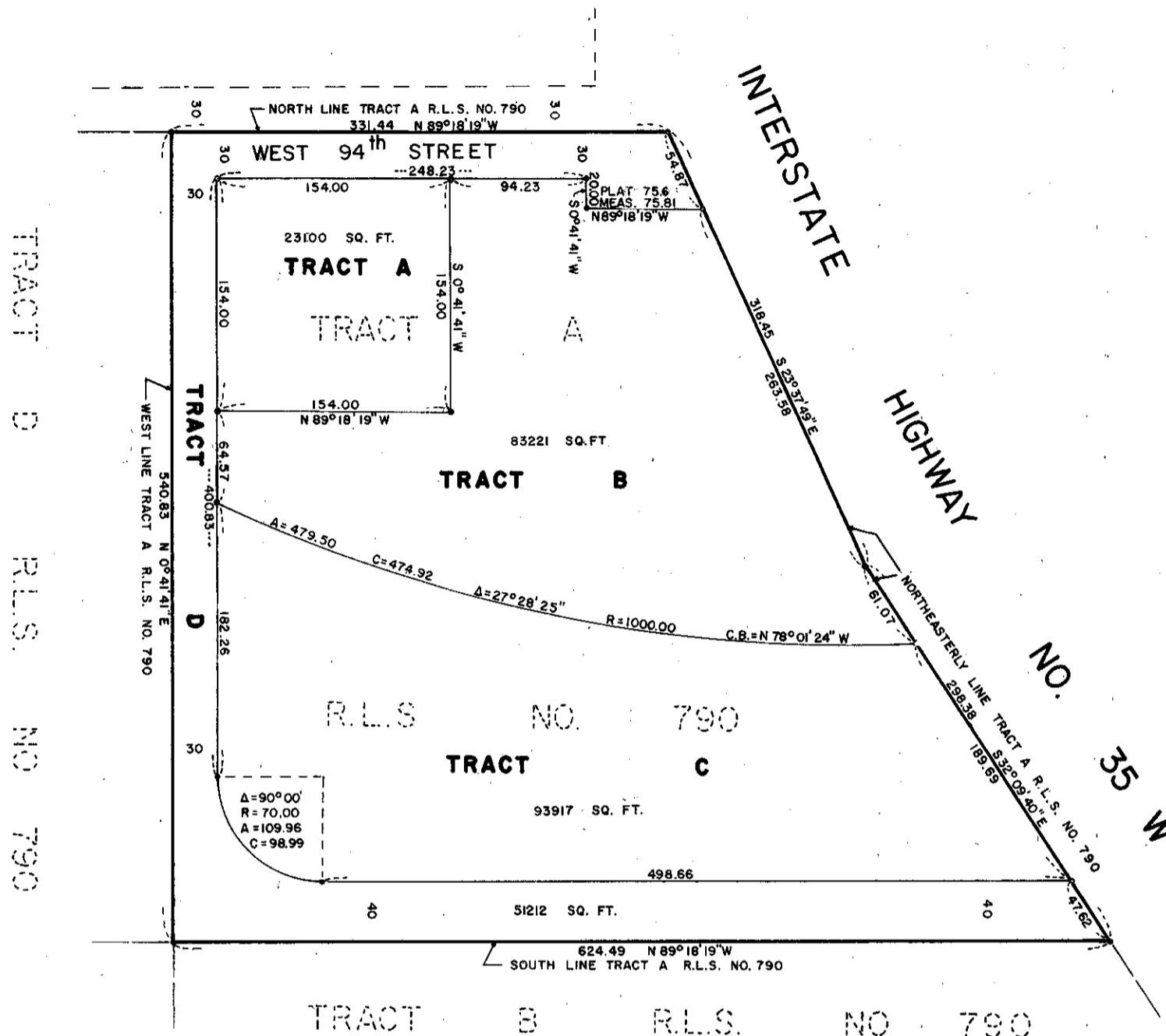

I hereby certify that in accordance with the provisions of Chapter 508, Minnesota statutes of 1949, as amended, I have surveyed the following described tract of land in the County of Hennepin, State of Minnesota, to wit:

Tract A, Registered Land Survey Number 790, Files of the Registrar of Titles, of the County of Hennepin, Minnesota.

That the survey shown herein is a correct delineation of said survey. Dated this 22nd day of February, 1968.

Harry S. Johnson
Land Surveyor Minn. Reg. No. 5065

This Registered Land Survey was approved and accepted by the City Council of the City of Bloomington, Minnesota, at a regular meeting thereof held this 17th day of JUNE A.D., 1968.

City Council of the City of Bloomington, Minnesota

By Joseph P. Hamasbery Mayor

By John J. Volger Manager

Scale: 1 inch = 100 feet

o Denotes Iron Monument
Bearings are assumed

LAND SURVEYORS
Harry S. Johnson
Associates INC.