

REGISTERED LAND SURVEY NO. **RLS-1212**

Hennepin County, Minnesota

I hereby certify that in accordance with the provisions of Chapter 508, Minnesota Statutes of 1949, as amended, I have surveyed the following described tract of land in the County of Hennepin, State of Minnesota, to wit: That part of the Southeast 1/4 of the Southwest 1/4 of Section 9, Township 27, Range 24, described as beginning at a point on the South line of the Southwest 1/4 of said Section 9 distant 638.5 feet West from the Southeast corner thereof; thence North along a line which intersects the North line of said Southwest 1/4 at a point 638 feet West from the Northeast corner thereof, a distance of 575.8 feet; (said line being the West line of James Avenue South) thence West 572.39 feet to a point on a line drawn from a point on the South line of said Southwest 1/4 distant 1211 feet West from the Southeast corner thereof to a point on the North line of said Southwest 1/4 distant 1210 feet West from the Northeast corner thereof, said point being 576.4 feet North along said line from the South line of said Southwest 1/4; thence South along said last described line 576.4 feet to the South line of said Southwest 1/4; thence East along said South line 572.5 feet to the point of beginning, according to the Government Survey thereof.

and

The East 345 feet as measured along the North line of that part of the South 1/2 of the Southwest 1/4 of Section 9, Township 27, Range 24 described as: Beginning at the Northeast corner of the Southwest 1/4 of said Section 9; thence West along the North line of said Southwest 1/4 a distance of 1210 feet; thence South along a line which intersects the South line of said Southwest 1/4 at a point 1211 feet West from the Southeast corner thereof, hereinafter referred to as "Line A", to the South line of said Southwest 1/4, the actual point of beginning of the land to be described; thence West along said South line to the Southwest corner of said Southwest 1/4; thence North along the West line of said Southwest 1/4 a distance of 692.56 feet more or less to a point on the West line of said Southwest 1/4, distant 1,938.85 feet South from the Northwest corner of said Southwest 1/4; thence East to a point on said Line A, distant 1,937.85 feet South from the North line of said Southwest 1/4 as measured along said Line A; thence South along said Line A to the actual point of beginning.

That the survey shown herein is a correct delineation of said survey.
Dated this 13th day of September, 1966.

Harry S. Johnson
Land Surveyor Minn. Reg. No. 5065

This Registered Land Survey was approved and accepted by the City Council of the City of Bloomington, Minnesota, at a regular meeting thereof held this 20th day of March A. D., 1966.

City Council of the City of Bloomington, Minnesota

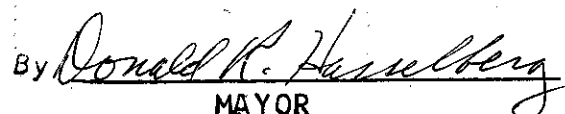
By 
MAYOR

By 
MANAGER

LAND SURVEYORS
Harry S. Johnson
Associates

REGISTERED LAND SURVEY NO. 1212
HENNEPIN COUNTY, MINNESOTA
RLS-1212

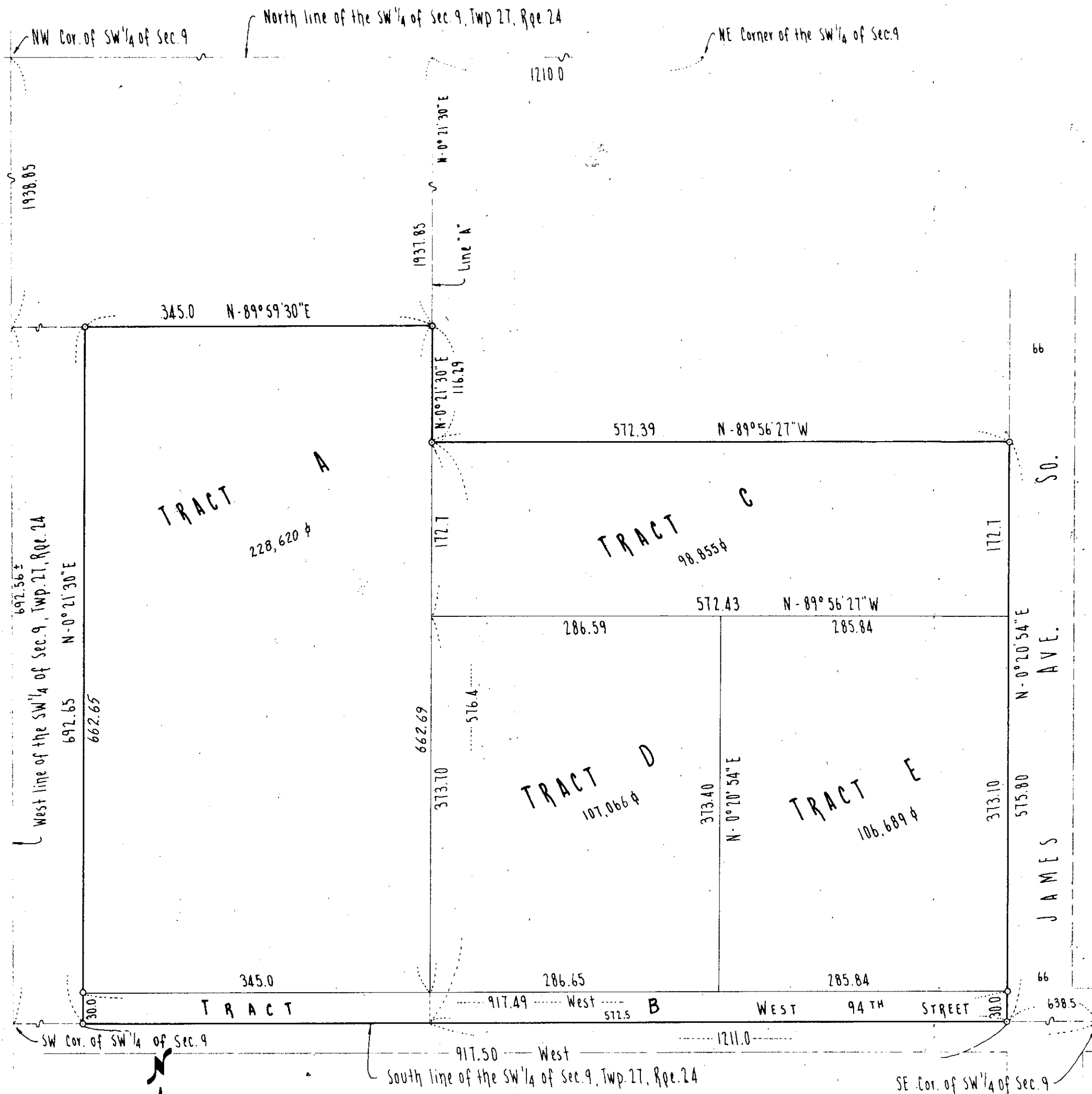

Scale: 1 inch = 100 feet
 ○ - Denotes Iron Monument
 Bearings are assumed

LAND SURVEYORS
 Harry S. Johnson
 Associates