

PIETIG CREEKSIDE ADDITION

C.R. DOC. NO. _____

KNOW ALL MEN BY THESE PRESENTS: That Joel T. Pietig and Kathryn J. Pietig, husband and wife, owners and proprietors, and Winifred G. Hart, single, mortgagee, of the following described property situated in the County of Hennepin, State of Minnesota, to wit:

Lot 190, WALESWOOD PARK, according to the recorded map or plat thereof on file and of record in the office of the County Recorder in and for the County of Hennepin, State of Minnesota.

And that Joel T. Pietig and Kathryn J. Pietig, husband and wife, owners and proprietors, of the following described property situated in the County of Hennepin, State of Minnesota, to wit:

Lot 191, WALESWOOD PARK, according to the recorded map or plat thereof on file and of record in the office of the County Recorder in and for the County of Hennepin, State of Minnesota.

Have caused the same to be surveyed and platted as PIETIG CREEKSIDE ADDITION and do hereby donate and dedicate to the public, for public use forever the drainage and utility easements as shown on said plat.

In witness whereof said Joel T. Pietig and Kathryn J. Pietig, husband and wife, have hereunto set their hands this 21 day of September 1988.

SIGNED: Joel T. Pietig
Joel T. Pietig

SIGNED: Kathryn J. Pietig
Kathryn J. Pietig

And in witness whereof said Winifred G. Hart, single, has hereunto set her hand this 21 day of September, 1988.

SIGNED: Winifred G. Hart
Winifred G. Hart

STATE OF MINNESOTA
COUNTY OF Hennepin

The foregoing instrument was acknowledged before me this 21 day of September, 1988 by Joel T. Pietig and Kathryn J. Pietig, husband and wife.

Louise Rutgerson
Notary Public, _____ County, Minnesota
My Commission Expires _____



STATE OF MINNESOTA
COUNTY OF Hennepin

The foregoing instrument was acknowledged before me this 21 day of September, 1988 by Winifred G. Hart, single.

Arleen M. Richardson
Notary Public, _____ County, Minnesota
My Commission Expires _____

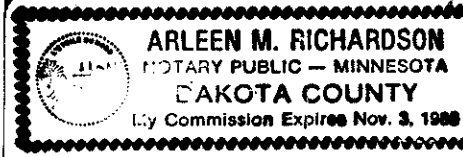

I hereby certify that I have surveyed and platted the property described on this plat as PIETIG CREEKSIDE ADDITION: that this plat is a correct representation of said survey; that all distances are correctly shown in feet and hundredths of a foot; that all monuments have been correctly placed in the ground as shown; that the outside boundary lines are correctly designated; and that there are no public highways to be designated on said plat.

Edward H. Sunde
Edward H. Sunde, Land Surveyor
Minnesota License No. 8612

STATE OF MINNESOTA
COUNTY OF HENNEPIN

The foregoing surveyor's certificate was acknowledged before me this 21st day of SEPTEMBER, 1988 by Edward H. Sunde, Land Surveyor.

John K. Barnes
Notary Public, Hennepin County, Minnesota
My Commission Expires SEPTEMBER 26, 1991

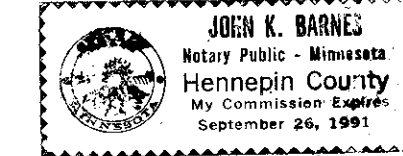

BLOOMINGTON, MINNESOTA

This plat of PIETIG CREEKSIDE ADDITION was approved and accepted by the City Council of the City of Bloomington, Minnesota, at a regular meeting thereof, held this _____ day of _____, 198____. If applicable, the written comments and recommendations of the Commissioner of Transportation and the County Highway Engineer have been received by the City or the prescribed 30 day period has elapsed without receipt of such comments and recommendations, as provided by Minn. Statutes, Section 505.03, Subd. 2.

CITY COUNCIL OF BLOOMINGTON, MINNESOTA

BY: _____ its Mayor BY: _____ its Manager

PROPERTY TAX AND PUBLIC RECORDS DEPARTMENT, Hennepin County, Minnesota

I hereby certify that taxes payable in 19____ and prior years have been paid for land described on this plat. Dated this _____ day of _____, 198____.

Dale G. Folstad, Hennepin County Auditor

BY: _____ Deputy

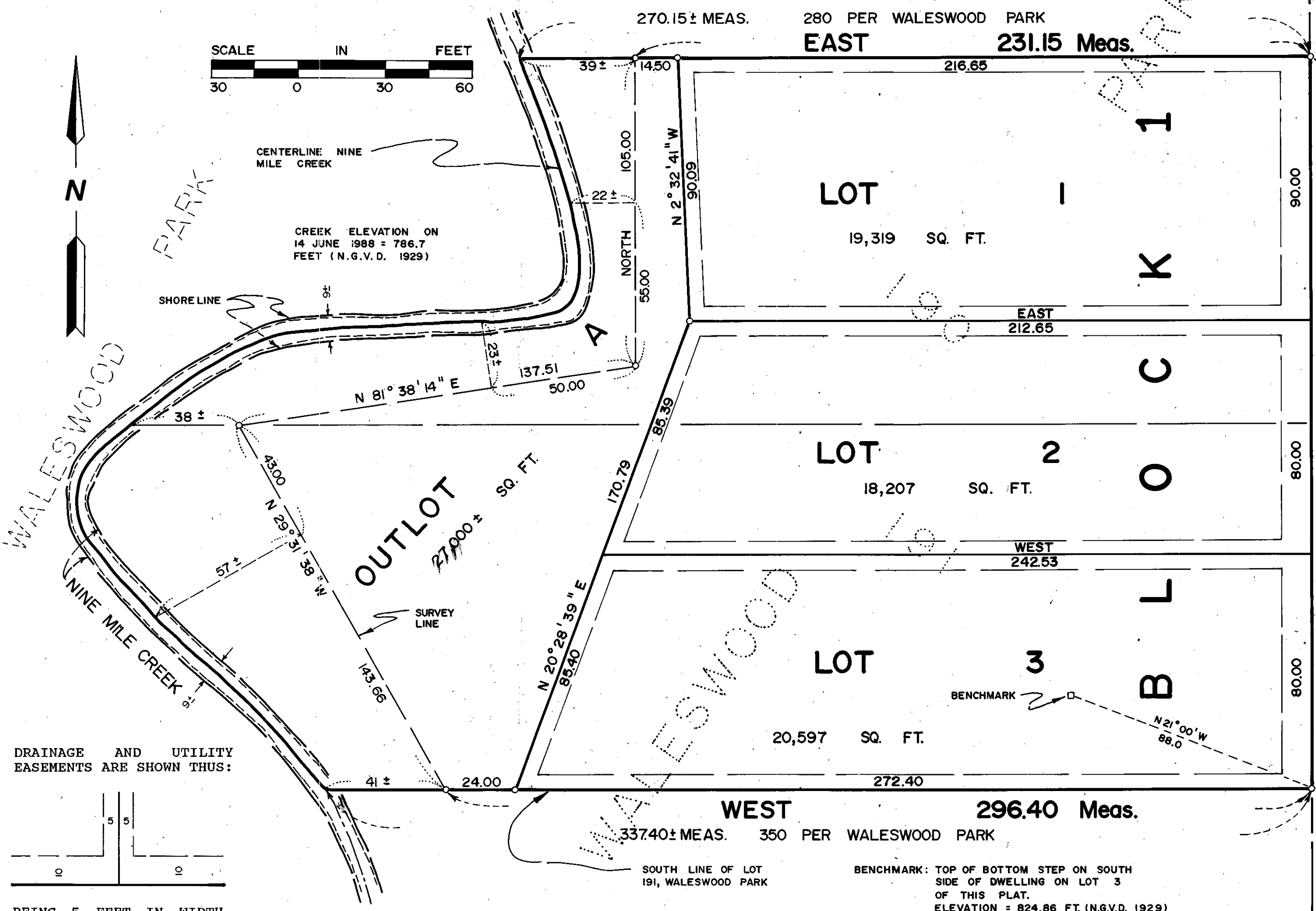

SURVEY DIVISION, Hennepin County, Minnesota
Pursuant to Chapter 810, Minnesota Laws of 1969, this plat has been approved this _____ day of _____, 198____.
Bernard H. Larson, Hennepin County Surveyor BY: _____
COUNTY RECORDER, Hennepin County, Minnesota
I hereby certify that the within plat of PIETIG CREEKSIDE ADDITION was filed in this office this _____ day of _____, 198____ at _____ o'clock _____ M.
R. Dan Carlson, County Recorder BY: _____ Deputy

BLOOMINGTON, MINNESOTA
FAMILY ADDITION
BAILLIF 1ST
QUEEN AVE. SOUTH
WALESWOOD PARK