

NORMAN RIDGE 4TH ADDITION

BINDING FOR RESERVED SPACE THIS

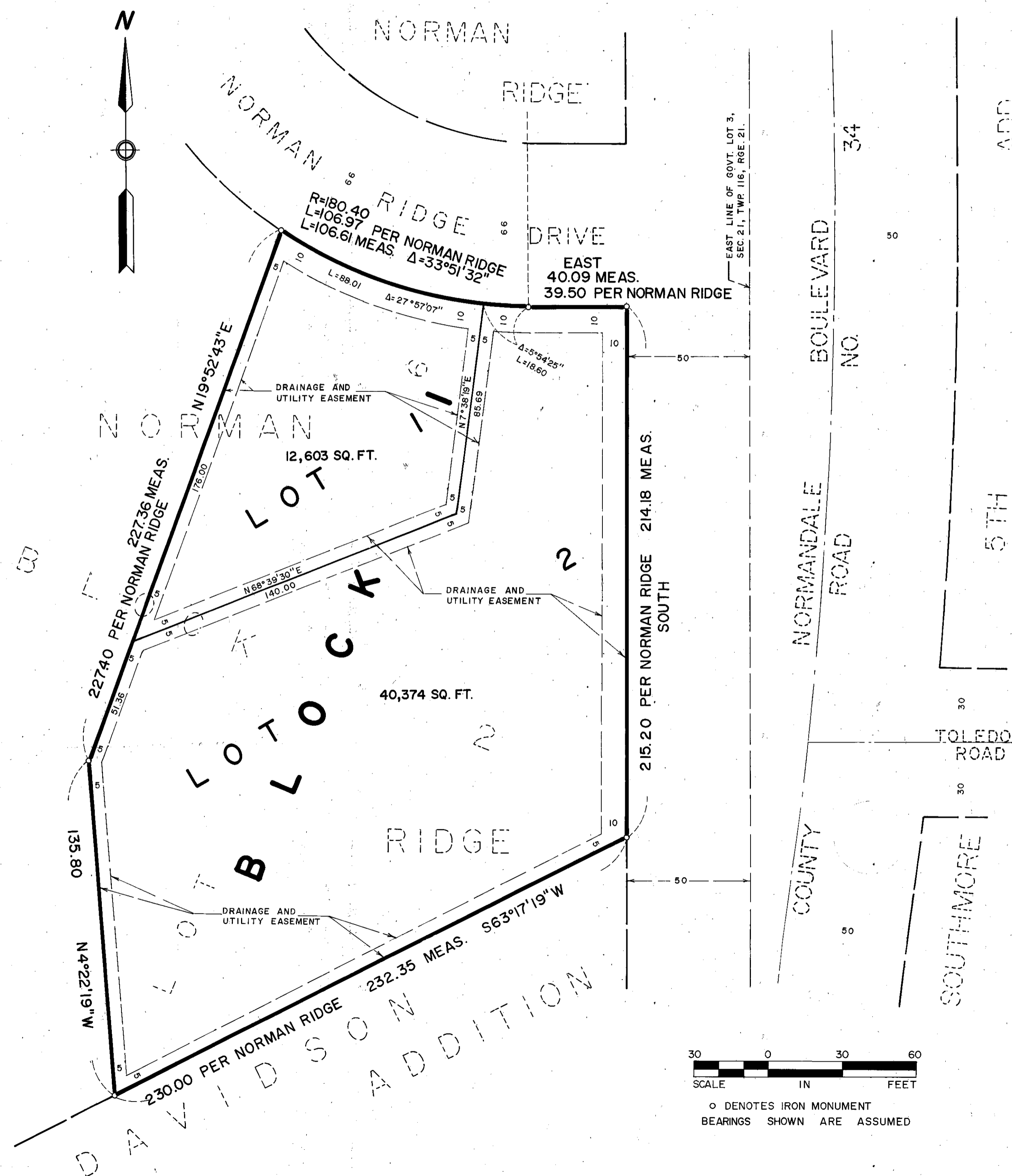

KNOW ALL MEN BY THESE PRESENTS: That Curtis L. Nelson and Lorita G. Nelson, husband and wife, owners and proprietors and THE FARMERS AND MECHANICS SAVINGS BANK OF MINNEAPOLIS, a State Charter Mutual Savings Bank, mortgagee of the following described property situated in the County of Hennepin, State of Minnesota, to wit:

Lot 6, Block 2, NORMAN RIDGE, according to the recorded plat thereof.

Have caused the same to be surveyed and platted as NORMAN RIDGE 4TH ADDITION and do hereby donate and dedicate to the public, for public use forever, the drainage and utility easements as shown on said plat.

In witness whereof said Curtis L. Nelson and Lorita G. Nelson, husband and wife, have set their hands and seals this 21 day of JUNE 1978.

In witness whereof said THE FARMERS AND MECHANICS SAVINGS BANK OF MINNEAPOLIS, a State Charter Mutual Savings Bank, has caused these presents to be signed by its proper officers and its corporate seal to be hereunto affixed this 29 day of JUNE 1978.

SIGNED: Curtis L. Nelson
Curtis L. Nelson
Lorita G. Nelson
Lorita G. Nelson

THE FARMERS AND MECHANICS SAVINGS BANK OF MINNEAPOLIS

SIGNED: Robert F. Cisco its Assistant Vice President Myron C. Johnson its Mortgage Officer

STATE OF MINNESOTA
COUNTY OF Hennepin

The foregoing instrument was acknowledged before me this 21 day of June 1978 by Curtis L. Nelson and Lorita G. Nelson, husband and wife.

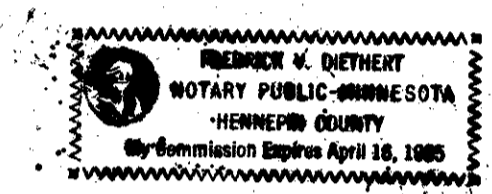

Frederick V. Diethert
Notary Public, Hennepin County, Minnesota
My Commission Expires 4-16-85

STATE OF MINNESOTA
COUNTY OF Hennepin

The foregoing instrument was acknowledged before me this 29 day of June 1978 by Robert F. Cisco its Assistant Vice President and Myron C. Johnson its Mortgage Officer of said THE FARMERS AND MECHANICS SAVINGS BANK OF MINNEAPOLIS, a State Charter Mutual Savings Bank, on behalf of said savings bank.

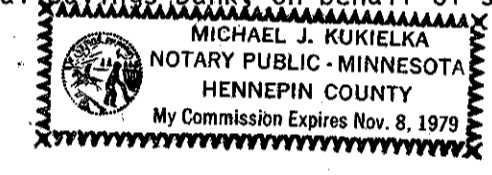

Michael J. Kukielka
Notary Public, Hennepin County, Minnesota
My Commission Expires Nov. 8, 1979

I hereby certify that I have surveyed and platted the property described on this plat as NORMAN RIDGE 4TH ADDITION; that this plat is a correct representation of said survey; that all distances are correctly shown on said plat in feet and hundredths of a foot; that all monuments have been correctly placed in the ground as shown on said plat; that the outside boundary lines are correctly designated on said plat; and that there are no wetlands or public highways to be designated on said plat.

Edward H. Sunde
Edward H. Sunde, Land Surveyor
Minnesota Registration No. 8612

STATE OF MINNESOTA
COUNTY OF Dakota

The foregoing instrument was acknowledged before me this 20 day of June 1978 by Edward H. Sunde, Land Surveyor.



Sharon L. Flear
Notary Public, Dakota County, Minnesota
My Commission Expires January 14, 1983

BLOOMINGTON, MINNESOTA

The plat of NORMAN RIDGE 4TH ADDITION was approved and accepted by the City Council of the City of Bloomington, Minnesota at a regular meeting thereof, held this _____ day of _____ 197____.

CITY COUNCIL OF BLOOMINGTON, MINNESOTA
BY: _____ its Mayor
BY: _____ its Manager

FINANCE DIVISION, Hennepin County, Minnesota
I hereby certify that there are no delinquent taxes for all years prior to 197____ for land described on this plat. Dated this _____ day of _____ 197____.

Vernon T. Hoppe, Director
BY: _____ Tax Clerk

SURVEY DIVISION, Hennepin County, Minnesota
Pursuant to Chapter 810, Minnesota Laws of 1969, this plat has been approved this _____ day of _____ 197____.

Alver R. Freeman, Hennepin County Surveyor
BY: _____

COUNTY RECORDER, Hennepin County, Minnesota
I hereby certify that the within plat of NORMAN RIDGE 4TH ADDITION was filed for record in this office this _____ day of _____ 197____, at _____ o'clock _____ M. and was recorded in Book _____ of Plats, Page _____ and that the two copies were compared with the official plat and were found to be true and correct copies thereof.

WAYNE A. JOHNSON, County Recorder
BY: _____ Deputy

