

NORMAN RIDGE 11TH ADDITION

C.R. DOC. NO. _____

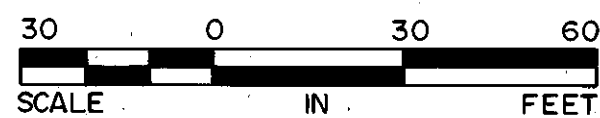

○ DENOTES IRON MONUMENT
BEARINGS SHOWN ARE ASSUMED

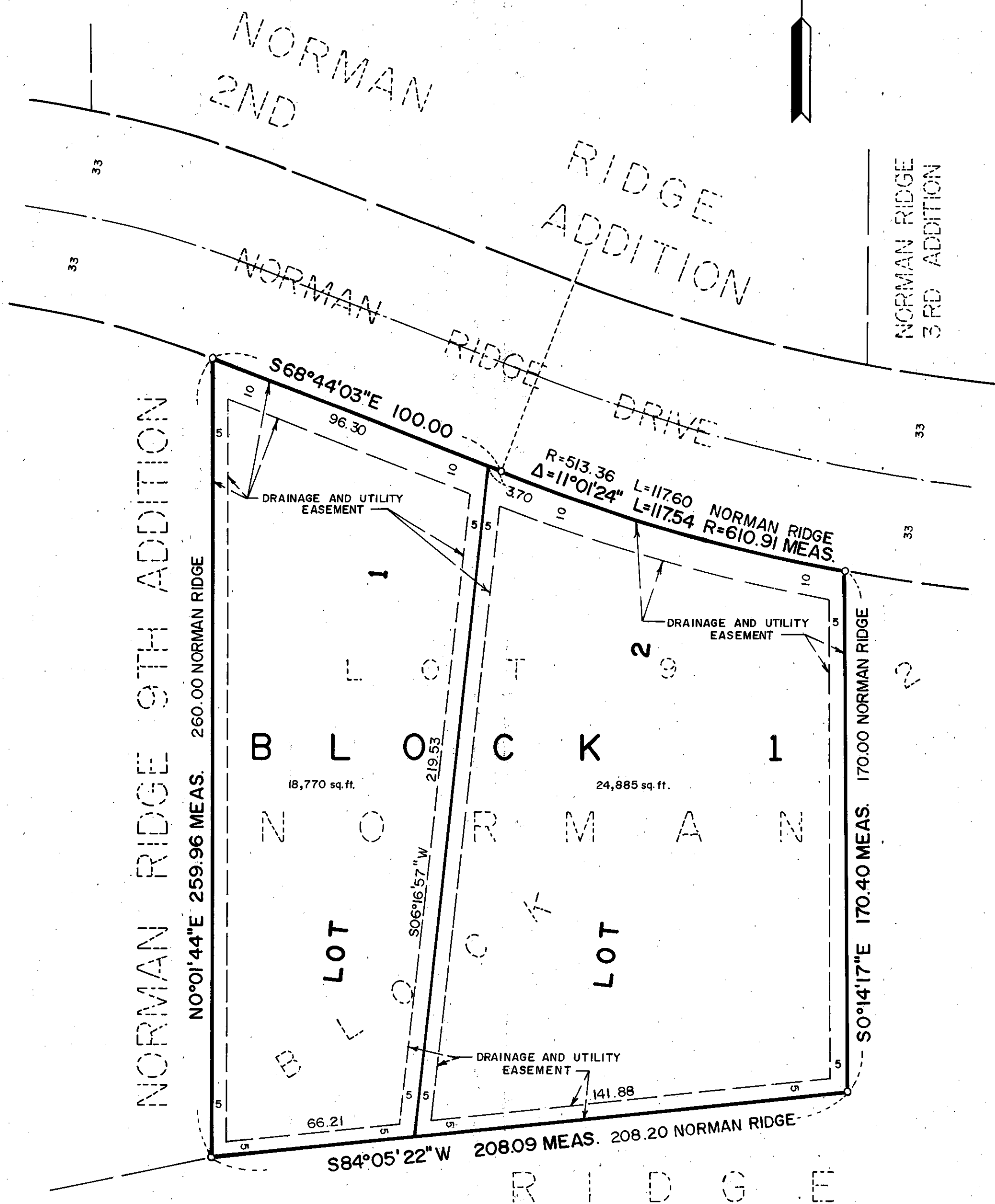

KNOW ALL MEN BY THESE PRESENTS: G. Edward Martin and Betty Martin (formerly Betty Basballe), husband and wife, owners and proprietors and F & M MARQUETTE NATIONAL BANK, a National Banking Association, mortgagee of the following described property situated in the County of Hennepin, State of Minnesota, to wit:

Lot 9, Block 2, NORMAN RIDGE, according to the recorded plat thereof on file and of record in the office of the Hennepin County Recorder, Hennepin County, Minnesota.

Have caused the same to be surveyed and platted as NORMAN RIDGE 11TH ADDITION and do hereby donate and dedicate to the public, for public use forever, the drainage and utility easements as shown on said plat.

In witness whereof said G. Edward Martin and Betty Martin (formerly Betty Basballe), husband and wife, have set their hands and seals this 26 day of September, 1983.

In witness whereof said F & M MARQUETTE NATIONAL BANK, a National Banking Association, has caused these presents to be signed by its proper officers this _____ day of _____, 198____.

SIGNED: G. Edward Martin
G. Edward Martin

Betty Martin
Betty Martin (formerly Betty Basballe)

F & M MARQUETTE NATIONAL BANK

SIGNED: R.P. Morge its Vice President Duncan H. Barr its Asst. Vice President

STATE OF MINNESOTA
COUNTY OF HENNEPIN

The foregoing instrument was acknowledged before me this 26 day of September, 1983 by G. Edward Martin and Betty Martin (formerly Betty Basballe), husband and wife.

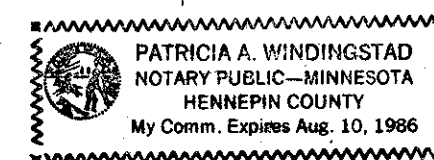

Patricia A. Windingstad
Notary Public, Hennepin County, Minnesota
My Commission Expires Aug. 10, 1986

STATE OF MINNESOTA
COUNTY OF HENNEPIN

The foregoing instrument was acknowledged before me this 18 day of October, 1983 by R.P. Morge its Vice President and Duncan H. Barr its Asst. Vice President of said F & M MARQUETTE NATIONAL BANK, a National Banking Association on behalf of said association.

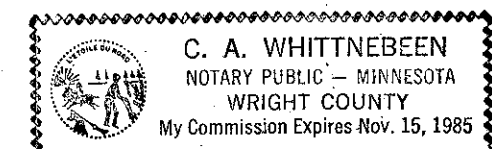

C. A. Whittnebeen
Notary Public, Wright County, Minnesota
My Commission Expires Nov. 15, 1985

I hereby certify that I have surveyed and platted the property described on this plat as NORMAN RIDGE 11TH ADDITION; that this plat is a correct representation of said survey; that all distances are correctly shown in feet and hundredths of a foot; that all monuments have been correctly placed in the ground as shown; that the outside boundary lines are correctly designated; and that there are no wetlands or public highways to be designated on said plat.

Edward H. Sunde
Edward H. Sunde, Land Surveyor
Minnesota License No. 8612

STATE OF MINNESOTA
COUNTY OF HENNEPIN

The foregoing surveyor's certificate was acknowledged before me this 16 day of SEPTEMBER, 1983 by Edward H. Sunde, Land Surveyor.



John K. Barnes
Notary Public, HENNEPIN County, Minnesota
My Commission Expires SEPTEMBER 18, 1985

BLOOMINGTON, MINNESOTA

The plat of NORMAN RIDGE 11TH ADDITION was approved and accepted by the City Council of the City of Bloomington, Minnesota at a regular meeting thereof, held this _____ day of _____, 198____. If applicable, the written comments and recommendations of the Commissioner of Transportation and the County Highway Engineer have been received by the City or the prescribed 30 day period has elapsed without receipt of such comments and recommendation, as provided by Minn. Statutes, Section 505.03, Subd. 2.

CITY COUNCIL OF BLOOMINGTON, MINNESOTA

BY: _____ its Mayor BY: _____ its Manager

PROPERTY TAXATION DEPARTMENT, Hennepin County, Minnesota

I hereby certify that there are no delinquent taxes for all years prior to 19____ for land described on this plat. Dated this _____ day of _____, 198____.

Vernon T. Hoppe, Director BY: _____ Tax Clerk

SURVEY DIVISION, Hennepin County, Minnesota

Pursuant to Chapter 810, Minnesota Laws of 1969, this plat has been approved this _____ day of _____, 198____.

Robert L. Bakka, Hennepin County Surveyor BY: _____

COUNTY RECORDER, Hennepin County, Minnesota

I hereby certify that the within plat of NORMAN RIDGE 11TH ADDITION was filed for record in this office this _____ day of _____, 198____ at _____ o'clock _____ M.

R. Dan Carlson, County Recorder BY: _____ Deputy