

# NORMANDALE HIGHLANDS 11TH ADDITION

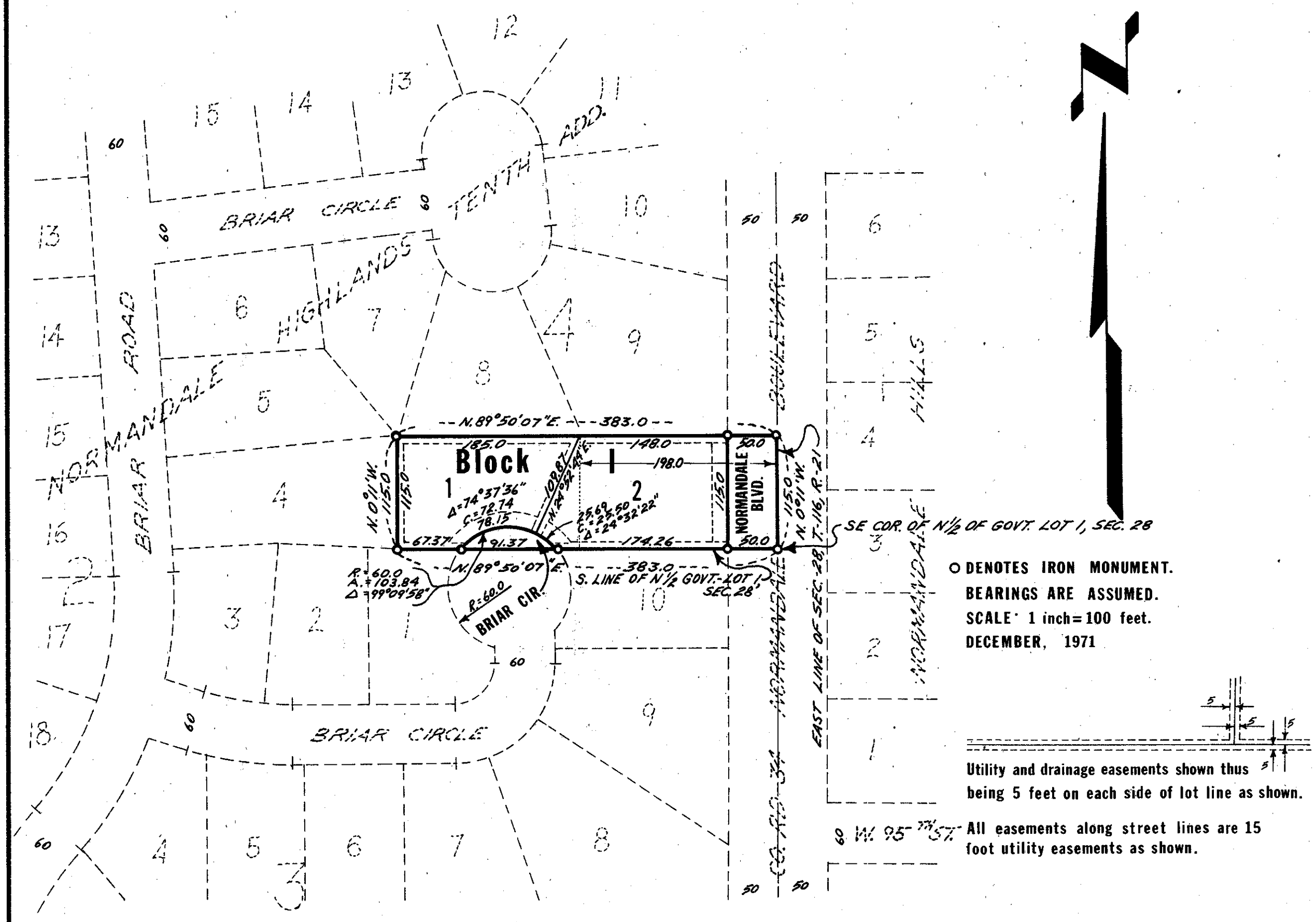

KNOW ALL MEN BY THESE PRESENTS: That Marvin H. Anderson Construction Co., a Minnesota Corporation, owner and proprietor, of the following described property situated in the County of Hennepin, State of Minnesota, to wit: The South 115 feet of the East 383 feet of the North 1/2 of Government Lot 1, Section 28, Township 116, Range 21 West, and excepting the East 198 feet thereof and Marvin H. Anderson Construction Co., a Minnesota Corporation, fee owner and Hennepin Federal Savings and Loan Association of Minneapolis, Mortgagee, of the South 115 feet of the East 198 feet of the North 1/2 of said Government Lot 1. Have caused the same to be surveyed and platted as NORMANDALE HIGHLANDS 11TH ADDITION, and do hereby donate and dedicate to the public for the public use forever the circle and boulevard, and also the easements for utility and utility and drainage purposes as shown on the plat. In witness whereof, said Marvin H. Anderson Construction Co. and Hennepin Federal Savings and Loan Association of Minneapolis, have caused these presents to be signed by its proper officers and its corporate seal to be hereunto affixed this \_\_\_\_\_ day of \_\_\_\_\_, 1971 A.D.

IN PRESENCE OF

\_\_\_\_\_  
\_\_\_\_\_  
\_\_\_\_\_

MARVIN H. ANDERSON CONSTRUCTION CO.

BY \_\_\_\_\_  
Marlin D. Grant, President

BY \_\_\_\_\_  
Norman C. Soderman, Vice-President

HENNEPIN FEDERAL SAVING & LOAN  
ASSOCIATION OF MINNEAPOLIS

BY \_\_\_\_\_  
E.W. Venzke, President

BY \_\_\_\_\_  
H.O. Wert, Secretary

State of Minnesota  
County of Hennepin On this \_\_\_\_\_ day of \_\_\_\_\_ A.D. 1971, before me a Notary Public, within and for said County and State, personally appeared E. W. Venzke and H. O. Wert to me personally known, who being by me each duly sworn, did say that they are respectively \_\_\_\_\_ president and Secretary of Hennepin Federal Savings and Loan Association of Minneapolis, the Corporation named in the foregoing instrument, that the seal affixed to said instrument is the corporate seal of said corporation that said instrument was signed and sealed in behalf of said corporation by authority of its Board of Directors, and said E.W. Venzke and H. O. Wert acknowledge said instrument to be the free act and deed of said corporation.

\_\_\_\_\_  
Notary Public, Hennepin County, Minnesota  
My Commission Expires \_\_\_\_\_

State of Minnesota  
County of Hennepin On this \_\_\_\_\_ day of \_\_\_\_\_ A.D. 1971 before me a Notary Public, within and for said County and State personally appeared Marlin D. Grant and Norman C. Soderman, to me personally known, who being by me each duly sworn, did say that they are the President and Vice-president, respectively, of Marvin H. Anderson Construction Co., the corporation named in the foregoing instrument, that the seal affixed to said instrument is the corporate seal of said corporation; that said instrument was signed and sealed in behalf of said corporation by authority of its Board of Directors and said Marlin D. Grant and Norman C. Soderman acknowledge said instrument to be the free act and deed of said corporation.

\_\_\_\_\_  
Notary Public, Hennepin County, Minnesota  
My Commission Expires \_\_\_\_\_

I hereby certify that I have surveyed and platted the property described and shown on this plat as NORMANDALE HIGHLANDS 11TH ADDITION, that this plat is a correct representation of said survey, that all distances are correctly shown on said plat in feet and decimals of a foot, that all monuments have been correctly placed in the ground as shown on said plat, that the outside boundary lines are correctly designated on said plat, and that there are no wetlands to be designated on said plat.

\_\_\_\_\_  
Calvin H. Hedlund, Land Surveyor  
Minnesota Registration No. 5942

State of Minnesota  
County of Hennepin The surveyor's certificate was subscribed and sworn to before me, a Notary Public, within and for said County and State, on this \_\_\_\_\_ day of \_\_\_\_\_, A.D. 1971

\_\_\_\_\_  
Notary Public, Hennepin County, Minnesota  
My Commission Expires \_\_\_\_\_

The plat of NORMANDALE HIGHLANDS 11TH ADDITION was approved and accepted by the City Council of City of Bloomington Minnesota, at a regular meeting thereof held on this \_\_\_\_\_ day of \_\_\_\_\_ A.D. 1971.

CITY COUNCIL, BLOOMINGTON, MINNESOTA

by \_\_\_\_\_ Mayor  
by \_\_\_\_\_ Manager

Pursuant to Chapter 810, Minnesota laws of 1969, this plat has been approved this \_\_\_\_\_ day of \_\_\_\_\_, 1971.

by \_\_\_\_\_  
Elmer J. Peterson, Hennepin County Surveyor