

NORMANDELE CENTER 2ND ADDITION

R.T. DOC. NO. _____

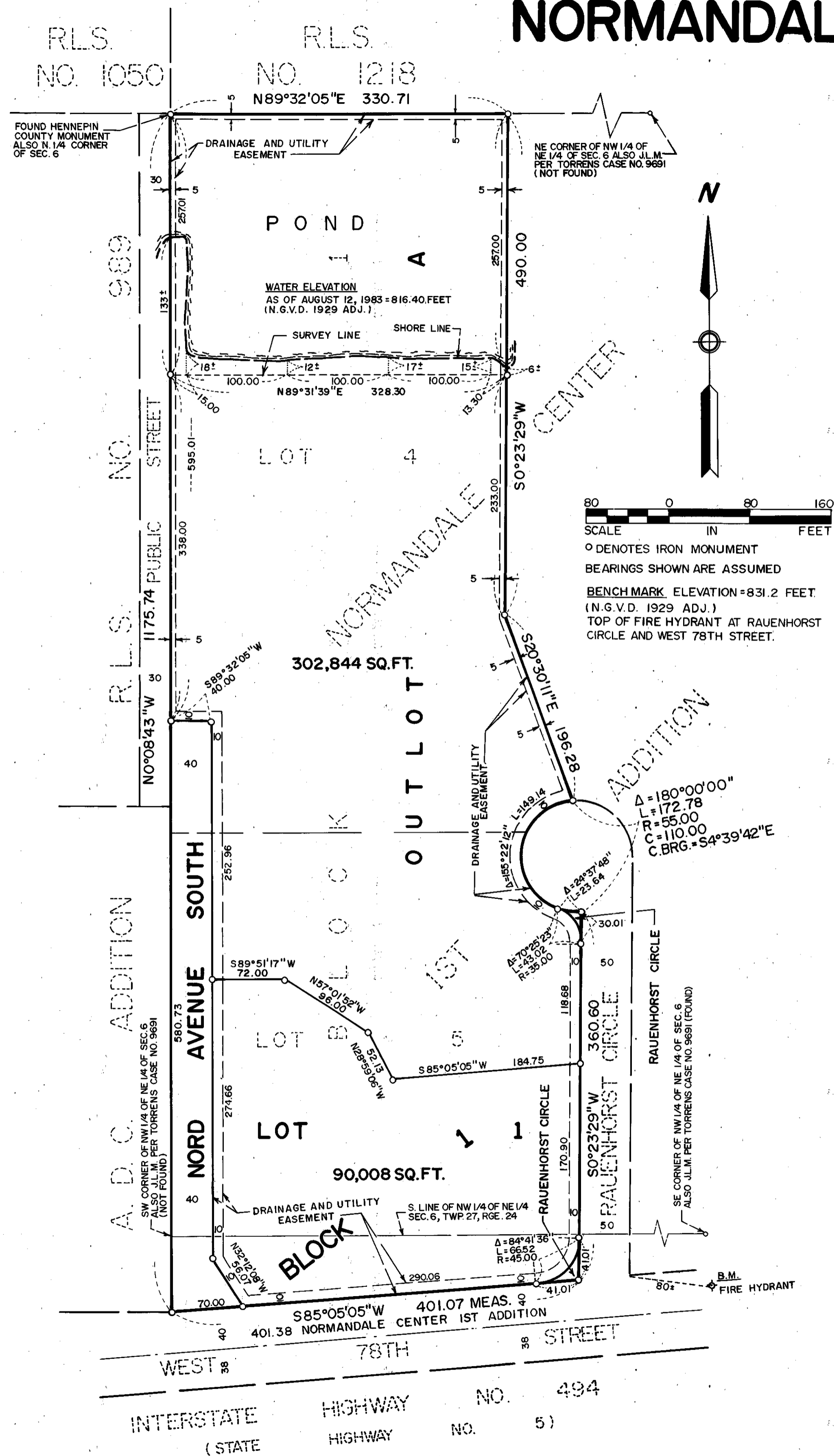

KNOW ALL MEN BY THESE PRESENTS: That THE NORTHWESTERN MUTUAL LIFE INSURANCE COMPANY, a Wisconsin Corporation, owner and proprietor of the following described property situated in the County of Hennepin, State of Minnesota, to wit:

Lots 4 and 5, Block 1, NORMANDELE CENTER 1ST ADDITION, according to the plat thereof on file or of record in the office of the Registrar of Titles in and for Hennepin County. Judicial Landmarks are at the following points: The Southeast, Southwest, Northwest and Northeast corners of the Northwest Quarter of the Northeast Quarter of Section 6, Township 27 North, Range 24 West of the 4th Principal Meridian.

Has caused the same to be surveyed and platted as NORMANDELE CENTER 2ND ADDITION, and does hereby donate and dedicate to the public, for public use forever, the circle, avenue and drainage and utility easements as shown on said plat.

In witness whereof said THE NORTHWESTERN MUTUAL LIFE INSURANCE COMPANY, a Wisconsin Corporation, has caused these presents to be signed by its proper officers and its corporate seal to be hereunto affixed this 17th day of NOVEMBER, 1983.

THE NORTHWESTERN MUTUAL LIFE INSURANCE COMPANY
 SIGNED BY: Glenn W. Buzzard its VICE PRESIDENT ATTEST: George M. Higbee its ASS'T SECRETARY
 STATE OF WISCONSIN
 COUNTY OF MILWAUKEE

The foregoing instrument was acknowledged before me this 17th day of NOVEMBER, 1983 by GLENN W. BUZZARD its VICE PRESIDENT and GEORGE M. HIGBEE its ASS'T SECRETARY of said THE NORTHWESTERN MUTUAL LIFE INSURANCE COMPANY, a Wisconsin corporation, on behalf of the corporation.

Bernice Buse
 Notary Public, MILWAUKEE County, WISCONSIN
 My Commission Expires FEBRUARY 5, 1984

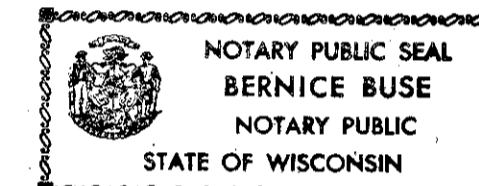

I hereby certify that I have surveyed and platted the property described on this plat as NORMANDELE CENTER 2ND ADDITION, that this plat is a correct representation of said survey; that all distances are correctly shown in feet and hundredths of a foot; that all monuments have been correctly placed in the ground as shown; and that the outside boundary lines are correctly designated.

Edward H. Sunde
 Edward H. Sunde, Land Surveyor
 Minnesota License No. 8612

STATE OF MINNESOTA
 COUNTY OF HENNEPIN

The foregoing surveyor's certificate was acknowledged before me this 9th day of NOVEMBER, 1983 by Edward H. Sunde, Land Surveyor.



John K. Barnes
 Notary Public, HENNEPIN County, Minnesota
 My Commission Expires SEPTEMBER 18, 1985

BLOOMINGTON, MINNESOTA

The plat of NORMANDELE CENTER 2ND ADDITION was approved and accepted by the City Council of the City of Bloomington, Minnesota, at a regular meeting thereof, held this _____ day of _____, 198____. If applicable, the written comments and recommendations of the Commissioner of Transportation and the County Highway Engineer have been received by the City or the prescribed 30 day period has elapsed without receipt of such comments and recommendations, as provided by Minn. Statutes, Section 505.03, Subd. 2.

CITY COUNCIL OF BLOOMINGTON, MINNESOTA

BY: _____, its Mayor BY: _____, its Manager

PROPERTY TAXATION DEPT., Hennepin County, Minnesota

I hereby certify that taxes payable in _____ and prior years have been paid for land described on this plat. Dated this _____ day of _____, 198____.

Vernon T. Hoppe, Director BY: _____, Tax Clerk

SURVEY DIVISION, Hennepin County

Pursuant to Chapter 810, Minnesota Laws of 1969, this plat has been approved this _____ day of _____, 198____.

Robert L. Bakka, Hennepin County Surveyor BY: _____

REGISTRAR OF TITLES, Hennepin County, Minnesota

I hereby certify that the within plat of NORMANDELE CENTER 2ND ADDITION was filed for record in this office this _____ day of _____, 198____ at _____ o'clock _____ M.

R. Dan Carlson, Registrar of Titles BY: _____, Deputy