

NORDEEN 1ST ADDITION

JANUARY, 1974

PARKER ENGINEERING, INC.
SURVEYORS

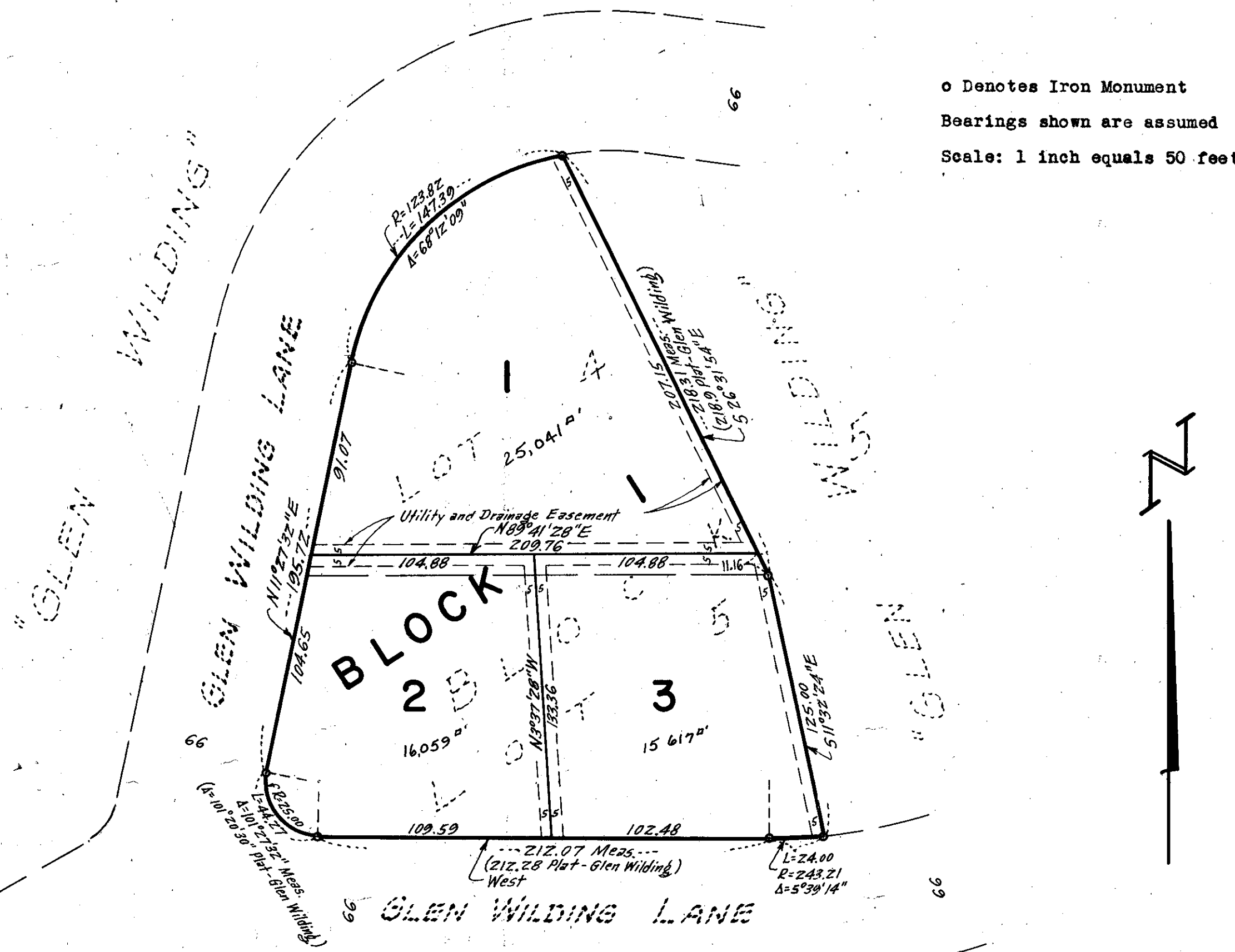

MINNESOTA
RIVER ADDITION

Know all men by these presents that William H. Nordeen and Venitta H. Nordeen, his wife, owners and proprietors of the following described property situated in the County of Hennepin and State of Minnesota to wit:

Lot 4, Block 5, in "Glen Wilding", according to the map or plat on file or of record in the office of the Registrar of Titles in and for said Hennepin County.

Also that Sidney E. Luhmann and Eleanor A. Luhmann, his wife, owners and proprietors of the following described property to wit:

Lot 5, Block 5, "Glen Wilding", according to the map or plat thereof on file or of record in the office of the Registrar of Titles in and for said Hennepin County.

Have caused the same to be surveyed and platted as NORDEEN 1ST ADDITION and do hereby donate and dedicate to the public for public use forever easements for utility and drainage purposes as shown on this plat. In witness whereof said William H. Nordeen and Venitta H. Nordeen, his wife, have hereunto set their hands and seal this ___ day of ___ A.D. 1974. In witness whereof said Sidney E. Luhmann and Eleanor A. Luhmann, his wife, have hereunto set their hands and seals this ___ day of ___ A.D. 1974.

Signed:

_____ William H. Nordeen
 _____ Venitta H. Nordeen
 _____ Sidney E. Luhmann
 _____ Eleanor A. Luhmann

STATE OF MINNESOTA
COUNTY OF HENNEPIN

The foregoing instrument was acknowledged before me this ___ day of ___ A.D. 1974 by William H. Nordeen and Venitta H. Nordeen, his wife.

Notary Public, Hennepin County, Minnesota
My commission expires _____

STATE OF MINNESOTA
COUNTY OF HENNEPIN

The foregoing instrument was acknowledged before me this ___ day of ___ A.D. 1974 by Sidney E. Luhmann and Eleanor A. Luhmann, his wife.

Notary Public, Hennepin County, Minnesota
My commission expires _____

I hereby certify that I have surveyed and platted the property described on this plat as NORDEEN 1ST ADDITION; that this plat is a correct representation of said survey; that all distances are correctly shown on the plat in feet and hundredths of a foot; that all monuments have been correctly placed in the ground as shown; that the outside boundary lines are correctly designated on the plat and that there are no wet lands or public highways to be designated on the plat.

James H. Parker, Land Surveyor
Minnesota Registration No. 9235

STATE OF MINNESOTA
COUNTY OF HENNEPIN

The Surveyor's certificate was subscribed and sworn to before me, a Notary Public, this ___ day of ___ A.D. 1974.

Notary Public, Hennepin County, Minnesota
My commission expires _____

This plat of NORDEEN 1ST ADDITION was approved and accepted by the City Council of Bloomington, Minnesota at a regular meeting thereof held this ___ day of ___ A.D. 1974.

CITY COUNCIL OF BLOOMINGTON, MINNESOTA
by _____ Mayor
by _____ Manager

Pursuant to Chapter 810, Minnesota Laws of 1969, this plat has been approved this ___ day of ___ A.D. 1974.

by _____
Elmer J. Peterson
Hennepin County Surveyor