

NOBLE SECOND ADDITION

N-117

R.T. DOC. NO. _____

KNOW ALL MEN BY THESE PRESENTS: That Property Ventures, LLC, a Minnesota Limited Liability Company, fee owner of the following described property situated in the State of Minnesota, County of Hennepin, to wit:

OUTLOT A, NOBLE ADDITION, Hennepin County, Minnesota, according to the record plat thereof.

Has caused the same to be surveyed and platted as NOBLE SECOND ADDITION and does hereby donate and dedicate to the public for public use forever the easements for drainage and utility purposes as shown on this plat.

In witness whereof said Property Ventures, LLC, a Minnesota Limited Liability Company has caused these presents to be signed by its proper officer this 2nd day of August 1999

Signed:
PROPERTY VENTURES, LLC, A MINNESOTA LIMITED LIABILITY COMPANY

Thomas E. Noble
Thomas E. Noble, President

State of MINNESOTA
County of HENNEPIN

The foregoing instrument was acknowledged before me this 2nd day of August 1999 by Thomas E. Noble, President of Property Ventures, LLC, a Minnesota Limited Liability Company, on behalf of the company.

Janet L. Brown
Notary Public, MINNESOTA County, DAKOTA
My Commission Expires: JANUARY 12, 2000

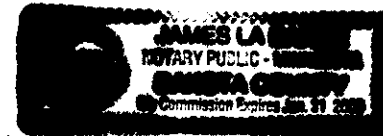

I hereby certify that I have surveyed and platted the property described on this plat on NOBLE SECOND ADDITION; that the plat is a correct representation of the survey; that all distances are correctly shown on the plat of feet and hundredths of a foot; that all monuments have been correctly placed in the ground as shown on said plat; that the outside boundary lines are correctly designated on the plat and that there are no wetlands, as defined in Minnesota Statutes Section 505.02, Subdivision 1, or public highways to be designated other than as shown.

Gary R. Germond
SATHRE-BERGQUIST
Gary R. Germond
Licensed Land Surveyor
Minnesota License No. 24764

STATE OF MINNESOTA
COUNTY OF HENNEPIN

The foregoing instrument was acknowledged before me this 28th day of July 1999 by Gary R. Germond, Licensed Land Surveyor, Minnesota License No. 24764.

Debra K. McDonald
Notary Public, Hennepin County, Minnesota
My Commission Expires: JAN 31, 2000
Bloomington, Minnesota

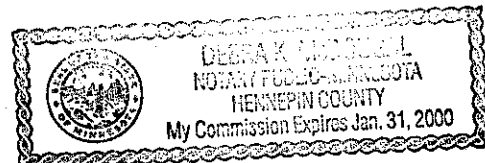

This plat of NOBLE SECOND ADDITION was approved and accepted by the City Council of the City of Bloomington, Minnesota, at a regular meeting thereof held this 19 day of July 1999. If applicable, the written comments and recommendations of the Commissioner of Transportation and the County Highway Engineer have been received by the City or the prescribed 30 day period has elapsed without receipt of such comments and recommendations, as provided by the Minnesota Statutes Section 505.03, Subdivision 2.

City of Bloomington, Minnesota

Mayor

Manager

TAXPAYER SERVICES DIVISION
Hennepin County, Minnesota

I hereby certify that taxes payable in _____ and prior years have been paid for land described on this plat.

Dated this _____ day of _____ 19____

Patrick H. O'Connor, Hennepin County Auditor

By: _____ Deputy

SURVEY SECTION
Hennepin County Minnesota

Pursuant to Minnesota Statutes Section 383B.565 (1969), this plat has been approved this _____ day of _____ 19____

Gary F. Caswell, Hennepin County Surveyor

By: _____ Deputy

REGISTRAR OF TITLES
Hennepin County, Minnesota

I hereby certify that within plat of NOBLE SECOND ADDITION was filed in this office this _____ day of _____ 19____ at _____ o'clock _____ M.

Michael H. Cunniff, Registrar of Titles

By: _____ Deputy

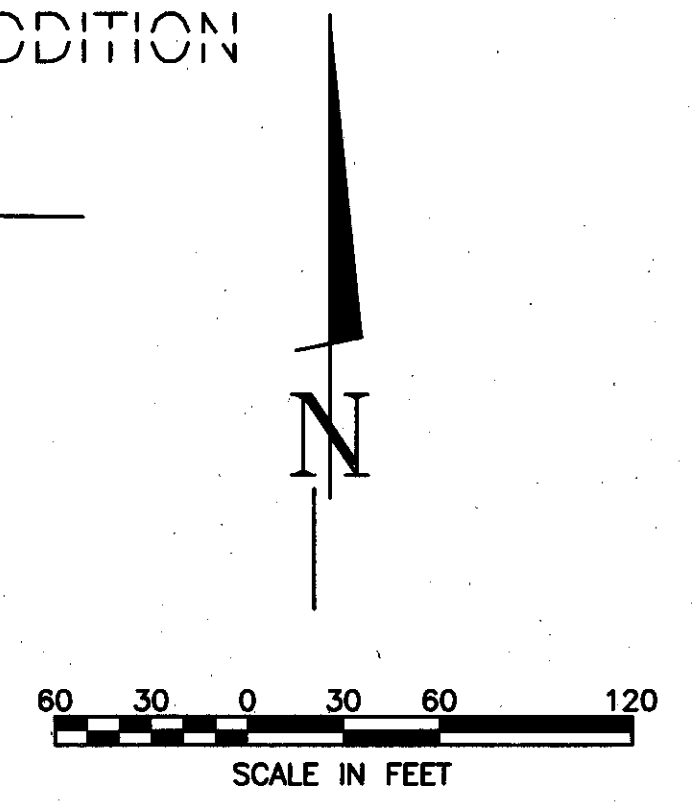
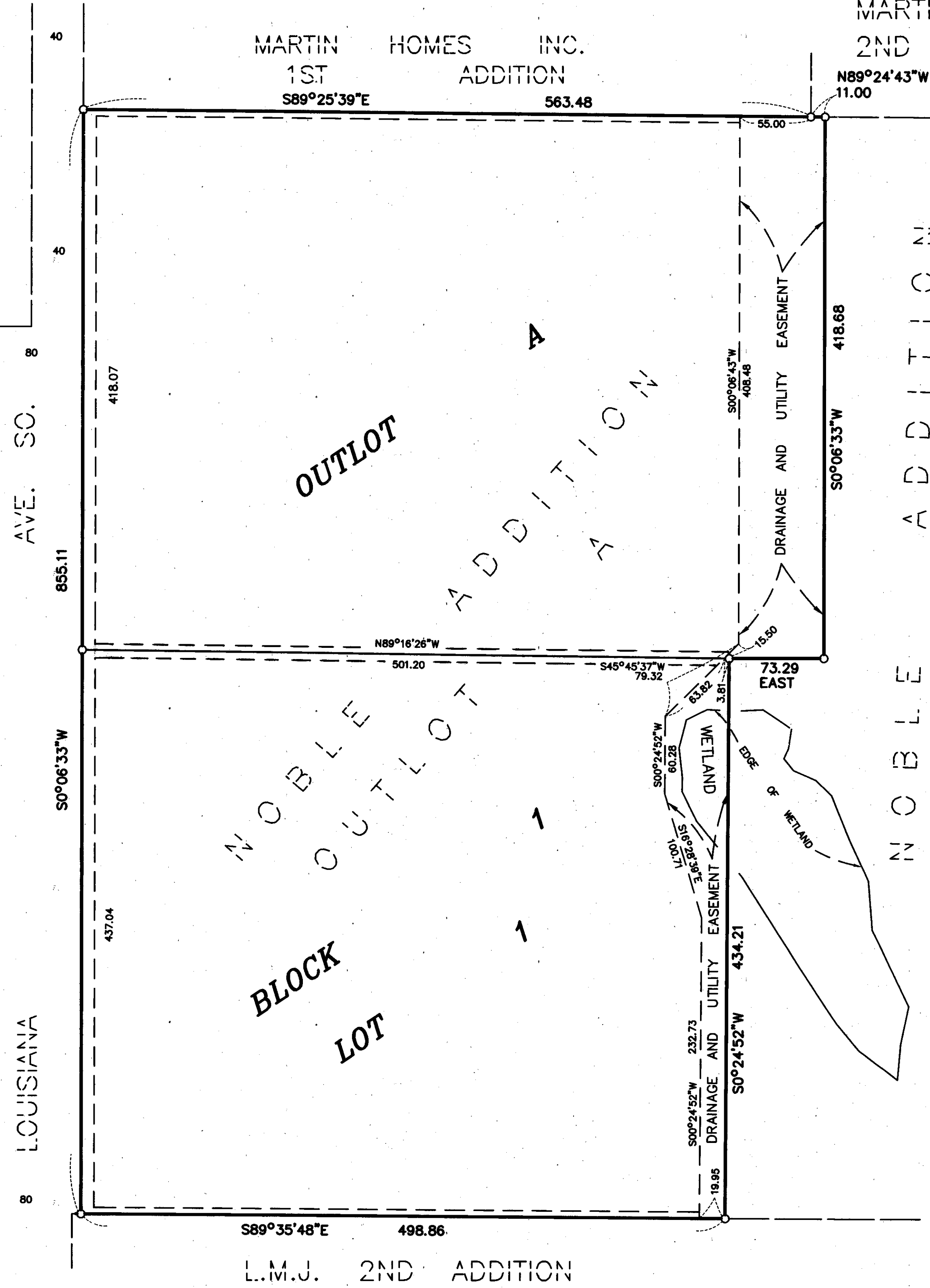

THE BASIS FOR THE BEARING SYSTEM IS ASSUMED.
O DENOTES IRON PIPE MONUMENT
DRAINAGE AND UTILITY EASEMENTS ARE SHOWN THUS:

BEING 5 FEET IN WIDTH AND ADJOINING LOT LINES, UNLESS OTHERWISE INDICATED, AND 10 FEET IN WIDTH AND ADJOINING RIGHT OF WAY LINES, UNLESS OTHERWISE INDICATED, AS SHOWN ON THE PLAT.

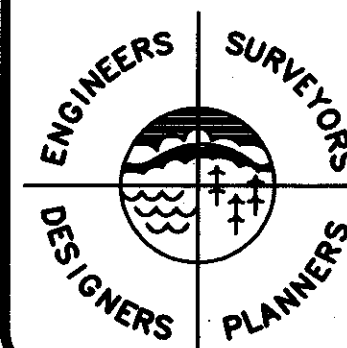

SATHRE-BERGQUIST, INC.