

NHHI ADDITION

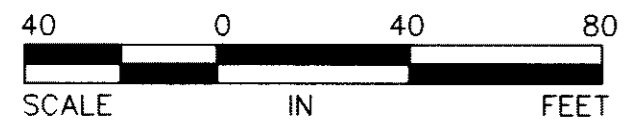

BEARINGS SHOWN ARE ASSUMED
● DENOTES IRON MONUMENT

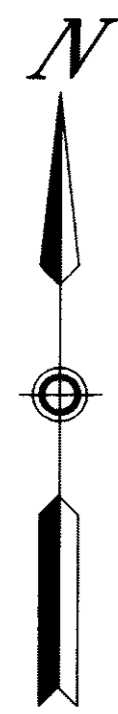
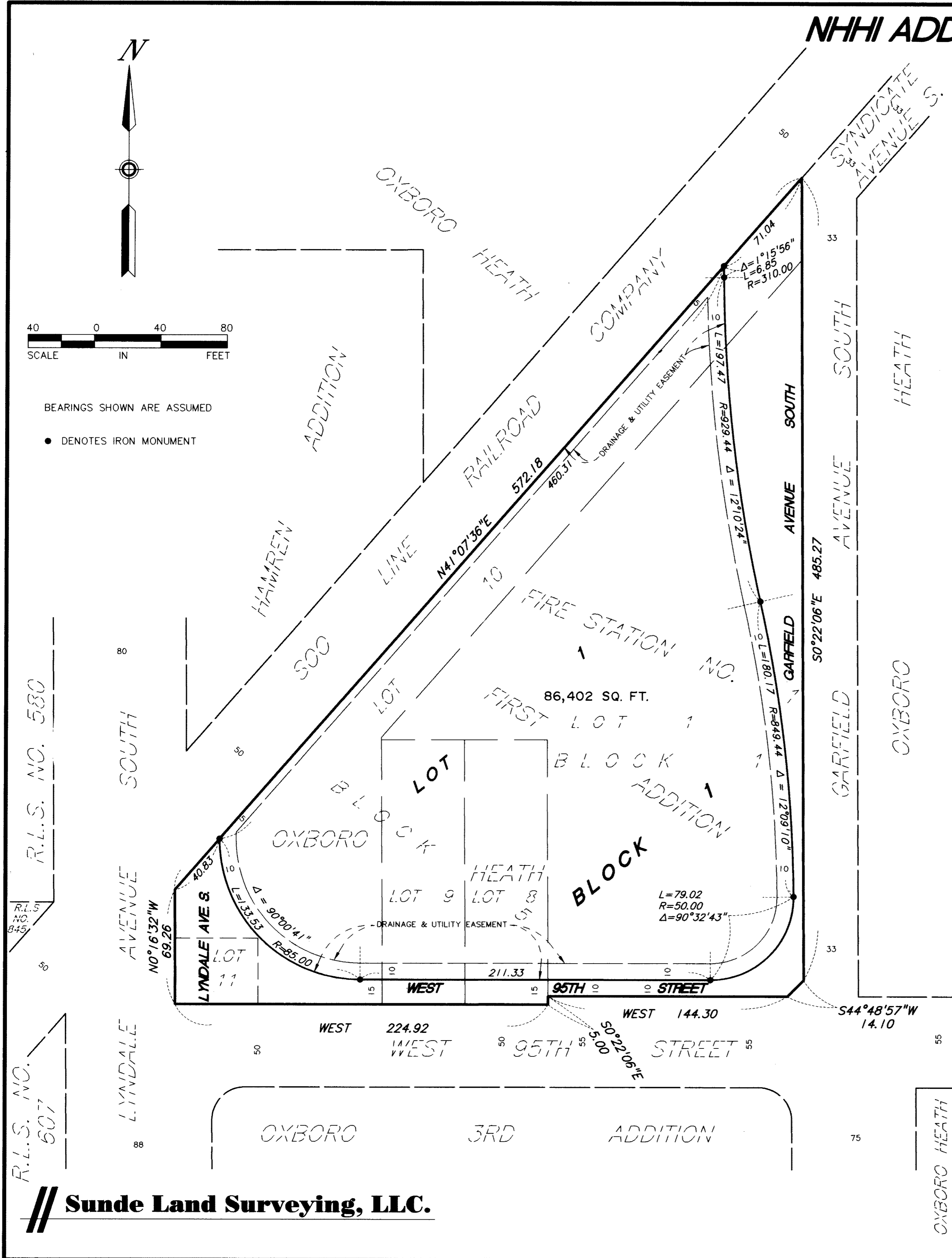

KNOW ALL MEN BY THESE PRESENTS: That The Housing and Redevelopment Authority in and for the City of Bloomington, Minnesota, a public body corporate and politic, under the laws of Minnesota, owner and proprietor of the following described property situated in the County of Hennepin, State of Minnesota, to wit:

Lot 1, Block 1, FIRE STATION NO. 1 FIRST ADDITION, and Lots 8, 9, and 10, Block 5, OXBORO HEATH, all according to the recorded plats hereof.

And That City of Bloomington, a Minnesota municipal corporation, owner and proprietor of the following described property situated in the County of Hennepin, State of Minnesota, to wit:

Lot 11, Block 5, OXBORO HEATH, according to the recorded plat thereof.

Have caused the same to be surveyed and platted as NHHI ADDITION and do hereby donate and dedicate to the public, for public use forever, the avenues and street, and the drainage and utility easements as shown on said plat.

In witness whereof said The Housing and Redevelopment Authority in and for the City of Bloomington, Minnesota has caused these presents to be signed by its proper officer this 27th day of MARCH, 2001.

THE HOUSING AND REDEVELOPMENT AUTHORITY IN AND FOR THE CITY OF BLOOMINGTON, MINNESOTA

SIGNED: Regina Harris its ADMINISTRATOR

STATE OF MINNESOTA
COUNTY OF Hennepin

The foregoing instrument was acknowledged before me this 27th day of March, 2001, by Regina Harris the Administrator of said The Housing and Redevelopment Authority in and for the City of Bloomington, Minnesota, a public body corporate and politic, under the laws of Minnesota, on behalf of said public body.

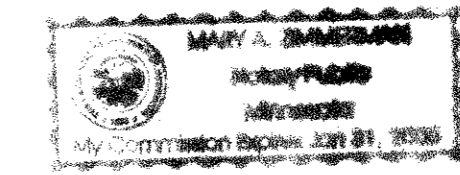

Mary A. Zimmerman
Notary Public, Hennepin County, Minnesota
My Commission Expires January 31, 2005

In witness whereof said City of Bloomington has caused these presents to be signed by its proper officers this 9th day of April, 2001.

SIGNED: Gene Winstead its Mayor And Mark Bernhardt its Manager

STATE OF MINNESOTA
COUNTY OF Hennepin

The foregoing instrument was acknowledged before me this 9th day of April, 2001, by Gene Winstead the Mayor and by Mark Bernhardt the City Manager of said City of Bloomington, a Minnesota municipal corporation, on behalf of said corporation.

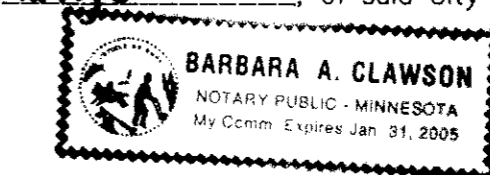

Barbara A. Clawson
Notary Public, Hennepin County, Minnesota
My Commission Expires 1-31-05

I hereby certify that I have surveyed and platted the property described on this plat as NHHI ADDITION; that this plat is a correct representation of said survey; that all distances are correctly shown on said plat in feet and hundredths of a foot; that all monuments have been correctly placed in the ground as shown on said plat; that the outside boundary lines are correctly designated on said plat; and that there are no wetlands as defined in Minnesota Statutes, Section 505.02, Subdivision 1, to be designated on said plat.

John K. Barnes
John K. Barnes, Land Surveyor
Minnesota Registration No. 16456

STATE OF MINNESOTA
COUNTY OF Hennepin

The foregoing surveyors certificate was acknowledged before me this 27th day of March, 2001, by John K. Barnes, Land Surveyor.

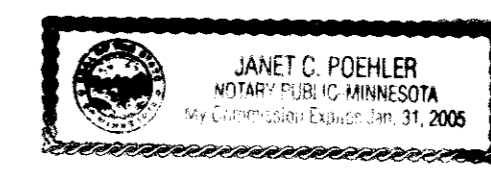

Janet C. Poehler
Notary Public, Dakota County, Minnesota
My Commission Expires January 31, 2005

BLOOMINGTON, MINNESOTA

This plat of NHHI ADDITION was approved and accepted by the City Council of the City of Bloomington, Minnesota at a regular meeting thereof held this 19th day of June, 2001. If applicable, the written comments and recommendations of the Commissioner of Transportation and the County Highway Engineer have been received by the City or the prescribed 30 day period has elapsed without receipt of such comments and recommendations, as provided by Minn. Statutes, Section 505.03, Subd. 2.

CITY COUNCIL OF THE CITY OF BLOOMINGTON, MINNESOTA

BY: Gene Winstead Mayor BY: Mark Bernhardt Manager

TAXPAYER SERVICES DEPARTMENT, Hennepin County, Minnesota

I hereby certify that taxes payable in 2001 and prior years have been paid for land described on this plat. Dated this ___ day of ___, 2001.

Patrick H. O'Connor, Hennepin County Auditor BY: _____ Deputy

SURVEY DIVISION, Hennepin County, Minnesota

Pursuant to Minnesota Statutes, Sec. 383B.565 (1969), this plat has been approved this ___ day of ___, 2001.

Gary F. Caswell, Hennepin County Surveyor BY: _____

COUNTY RECORDER, Hennepin County, Minnesota

I hereby certify that the within plat of NHHI ADDITION was filed in this office this ___ day of ___, 2001 at ___ o'clock ___ M.

Michael H. Cuniff, County Recorder BY: _____ Deputy

R.L.S. NO. 580

R.L.S. NO. 845

R.L.S. NO. 607

Sunde Land Surveying, LLC.