

NATIONAL SCHOOL STUDIOS ADDITION

C. E. COULTER & ASSOCIATES, INC.
LAND SURVEYORS

SCALE 1 INCH = 100 FEET
O DENOTES IRON MONUMENT
ALL BEARINGS SHOWN ARE ASSUMED

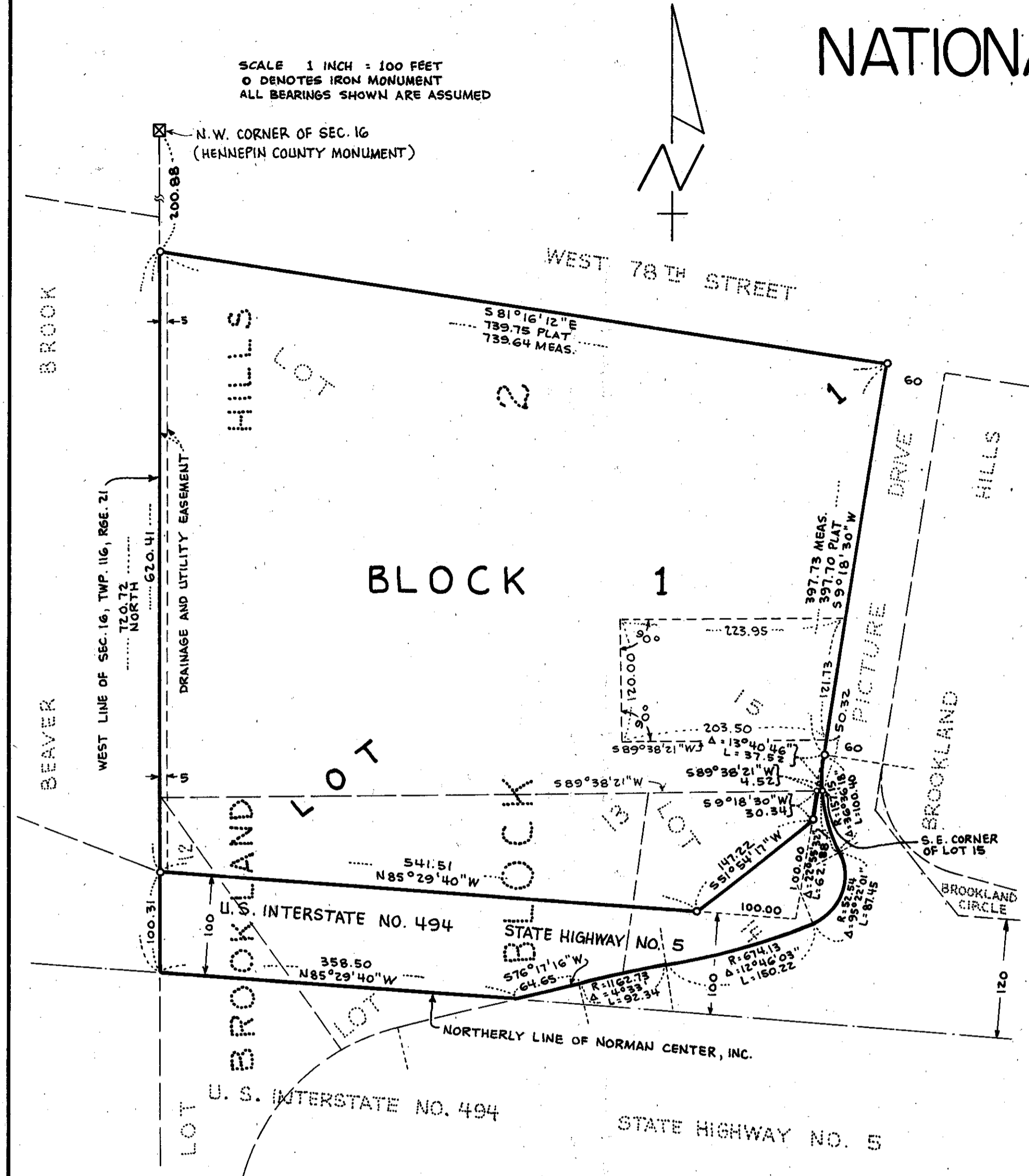

KNOW ALL MEN BY THESE PRESENTS: That National School Studios, Inc., a Minnesota corporation, owner and proprietor of the following described property situated in the County of Hennepin, State of Minnesota, to wit:

That part of Lots 12 and 13, Block 2, Brookland Hills, lying Northerly of the Northerly line of the plat of Norman Center, Inc.; Lot 14, Block 2, Brookland Hills; Lot 15, Block 2, Brookland Hills, except that part of said Lot 15 described as beginning at a point on the Easterly line thereof, distant 50.32 feet Northerly, as measured along said Easterly line, from the Southeast corner of said Lot 15; thence West, parallel to the Southerly line thereof a distance of 203.5 feet; thence North, deflecting to the right 90 degrees, a distance of 120 feet; thence East, deflecting to the right 90 degrees, a distance of 244.5 feet, more or less, to the Easterly line of said Lot 15; thence Southerly to the point of beginning;

Also that part of said Lot 15 described as beginning at a point on the Easterly line thereof, distant 50.32 feet Northerly, as measured along said Easterly line from the Southeast corner of said Lot 15; thence West parallel to the Southerly line thereof a distance of 203.5 feet; thence North, deflecting to the right 90 degrees, a distance of 120 feet; thence East, deflecting to the right 90 degrees to the Easterly line of said Lot 15; thence Southerly to the point of beginning;

All in Brookland Hills, according to the recorded plat thereof.

Has caused the same to be surveyed and platted as NATIONAL SCHOOL STUDIOS ADDITION and does hereby donate and dedicate to the public for the public use forever the Highways and the drainage and utility easement as shown on this plat.

In witness whereof said National School Studios, Inc., the above mentioned corporation has caused these presents to be signed by its proper officers and its corporate seal to be hereunto affixed this 10th day of September, 1971 A.D.

Signed:
Frank R. Lenz, Jr. As to Eldon S. Rothgeb
Ann Schuster
Frank R. Lenz, Jr. As to Steven Subak
Ann Schuster

Signed:
 National School Studios, Inc.
Eldon S. Rothgeb President
Steven Subak Secretary-Treasurer

STATE OF MINNESOTA) ss
 COUNTY OF HENNEPIN) ss
 On this 10th day of September, 1971 A.D., before me a Notary Public, within and for said County and State, personally appeared Eldon S. Rothgeb and Steven Subak, to me personally known, who being by me duly sworn, did say that they are respectively President and Secretary-Treasurer of National School Studios, Inc., the corporation named in the foregoing instrument and that the seal affixed to said instrument is the corporate seal of said corporation and that said instrument was signed and sealed in behalf of said corporation by authority of its board of directors, and said Eldon S. Rothgeb and Steven Subak acknowledge said instrument to be the free act and deed of said corporation.

Frank R. Lenz, Jr. FRANK R. LENZ, JR.
 Notary Public, Hennepin County, Minnesota
 My Commission Expires July 13, 1972

I hereby certify that I have surveyed and platted the land described on this plat as NATIONAL SCHOOL STUDIOS ADDITION, that this plat is a correct representation of said survey, that all distances are correctly shown on said plat in figures denoting feet and decimals of a foot, that all monuments have been correctly placed in the ground as shown on this plat, that the outside boundaries of the land are correctly designated on said plat, and that there are no wet lands to be designated on this plat.

Signed: John A. Peterson
 Registered Land Surveyor, Minnesota Registration No. 6267

STATE OF MINNESOTA) ss
 COUNTY OF HENNEPIN) ss
 The Surveyor's Certificate subscribed and sworn to before me a Notary Public, within and for said County and State on this 7th day of September, 1971 A.D.

Frank R. Lenz, Jr. Frank R. Lenz, Jr.
 Notary Public, Hennepin County, Minnesota
 My Commission Expires July 13, 1972

Pursuant to Chapter 810, Minnesota Laws of 1969, this plat has been approved this _____ day of _____ 1971 A.D.

By _____
 Elmer J. Peterson, Hennepin County Surveyor

This plat was approved and accepted by the City Council of the City of Bloomington, Minnesota, at a regular meeting thereof held this _____ day of _____ 1971 A.D.

City Council, City of Bloomington, Minnesota

By _____ Mayor
 By _____ Manager