

MURRAY 2ND ADDITION

C. R. DOC. NO. _____

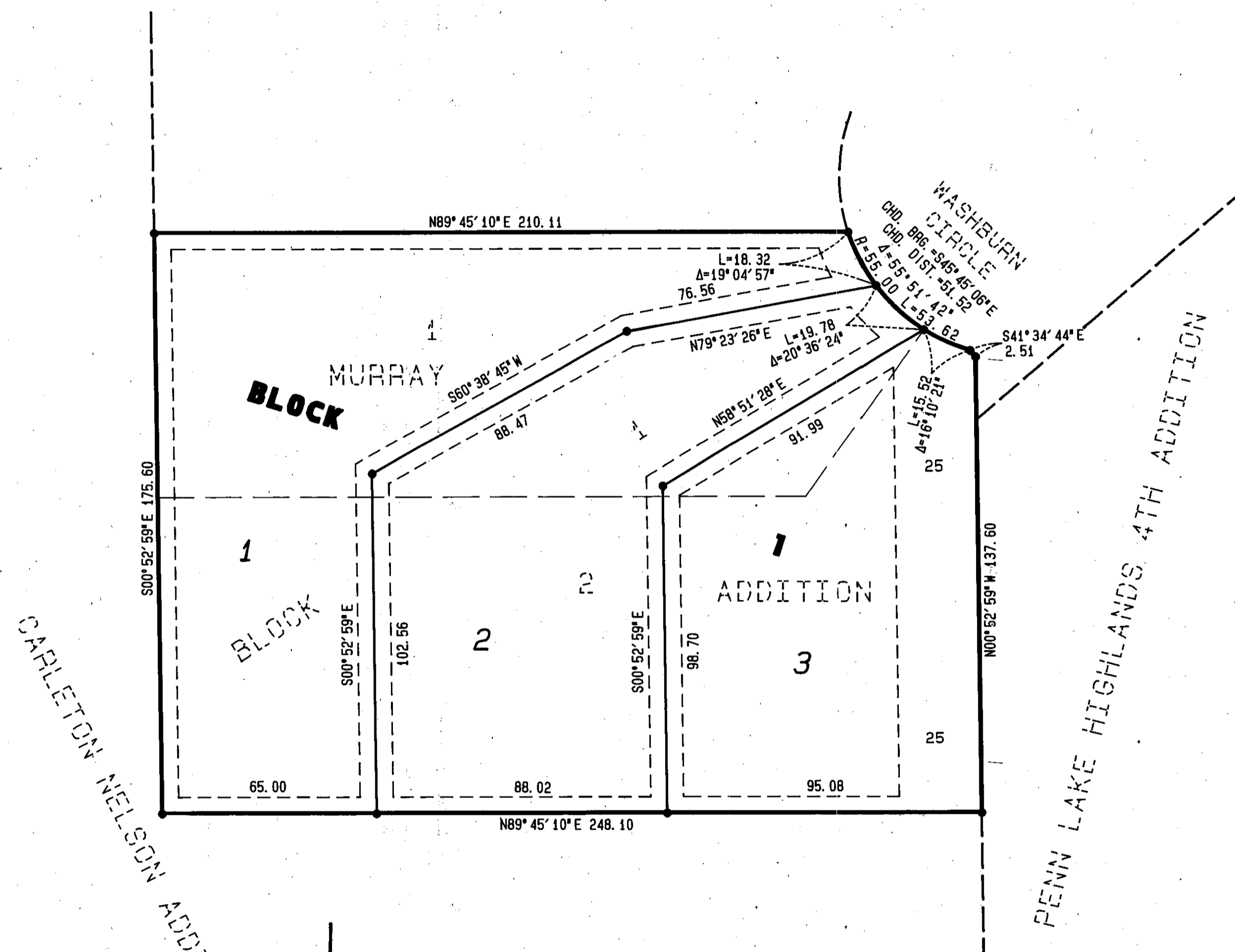

CARLETON NELSON ADDITION

PENN LAKE HIGHLANDS 4TH ADDITION

KNOW ALL MEN BY THESE PRESENTS: That Marlin Grant Homes, Inc., a Minnesota corporation, fee owner of the following described property situated in the County of Hennepin, State of Minnesota, to wit:

Lots 1 and 2, Block 1, MURRAY ADDITION, according to the plat thereof on file or of record in the office of the County Recorder in and for said County.

Has caused the same to be surveyed and platted as MURRAY 2ND ADDITION and does hereby donate and dedicate to the public for public use forever the easements for drainage and utility purposes as shown on this plat.

In witness whereof said Marlin Grant Homes, Inc., a Minnesota corporation, has caused these presents to be signed by its proper officer this 29TH day of JUNE, 1994.

MARLIN GRANT HOMES, INC.
By Marlin D. Grant, its: President

STATE OF MINNESOTA
COUNTY OF HENNEPIN
The foregoing instrument was acknowledged before me this 29TH day of JUNE, 1994 by Marlin D. Grant the president of Marlin Grant Homes, Inc., a Minnesota corporation, on behalf of said corporation.

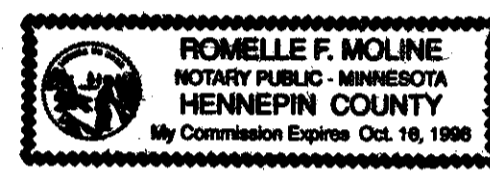

Romelle F. Moline
Notary Public, Hennepin County, Minnesota
My Commission Expires 10-16-98

I hereby certify that I have surveyed and platted the property described on this plat as MURRAY 2ND ADDITION; that this plat is a correct representation of said survey; that all distances are correctly shown in feet and hundredths of a foot; that all monuments have been correctly placed in the ground as shown on said plat or will be placed as required by the local governmental unit; that the outside boundary lines are correctly designated on said plat; and that there are no wetlands as defined in MS 505.02, Subd. 1, or public highways to be designated on said plat.

Jeffrey D. Lindgren
Jeffrey D. Lindgren, Land Surveyor
Minnesota License Number 14376

STATE OF MINNESOTA
COUNTY OF HENNEPIN
The foregoing surveyor's certificate was acknowledged before me this 29TH day of JUNE, 1994 by Jeffrey D. Lindgren, Land Surveyor.

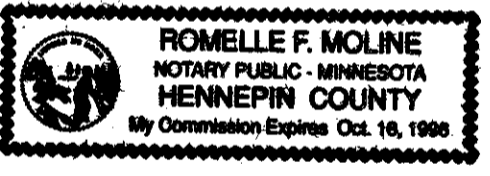

Romelle F. Moline
Notary Public, Hennepin County, Minnesota
My Commission Expires 10-16-98

BLOOMINGTON, MINNESOTA
This plat of MURRAY 2ND ADDITION was approved and accepted by the City Council of Bloomington, Minnesota at a regular meeting thereof held on this _____ day of _____, 19____. If applicable, the written comments and recommendations of the Commissioner of Transportation and the County Highway Engineer have been received by the city or the prescribed 30 day period has elapsed without receipt of such comments and recommendations, as provided by Minnesota Statutes, Section 505.03, Subdivision 2.

CITY COUNCIL OF BLOOMINGTON, MINNESOTA

By: _____ Mayor By: _____ Manager

TAXPAYER SERVICES DIVISION, HENNEPIN COUNTY, MINNESOTA
I hereby certify that taxes payable in 19____ and prior years have been paid in full for all land described on this plat.
Dated this _____ day of _____, 19____.

Patrick H. O'Connor, Hennepin County Auditor By: _____ Deputy

SURVEY SECTION, HENNEPIN COUNTY, MINNESOTA
Pursuant to MINN. STAT. Sec. 383B.565 (1969), this plat has been approved this _____ day of _____, 19____.

Gary F. Caswell, Hennepin County Surveyor By: _____

COUNTY RECORDER, HENNEPIN COUNTY, MINNESOTA
I hereby certify that the within plat of MURRAY 2ND ADDITION was filed for record in this office this _____ day of _____, 19____ at _____ o'clock _____ M.

R. Dan Carlson, County Recorder By: _____ Deputy

DRAINAGE AND UTILITY EASEMENTS ARE SHOWN THUS:

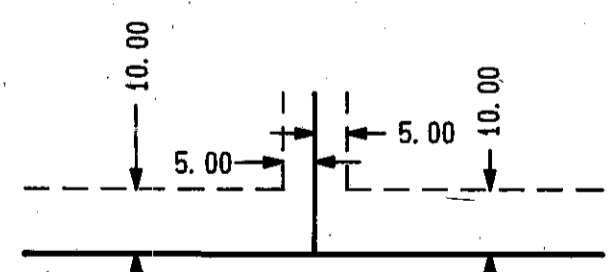

Being 5 feet in width and adjoining lot lines, unless otherwise indicated and being 10 feet in width and adjoining right of way lines as shown on this plat.

• Denotes Iron monument

Bearings shown are assumed.

