

MOUNT NORMANDELE ADDITION

R. T. DOC. NO. _____

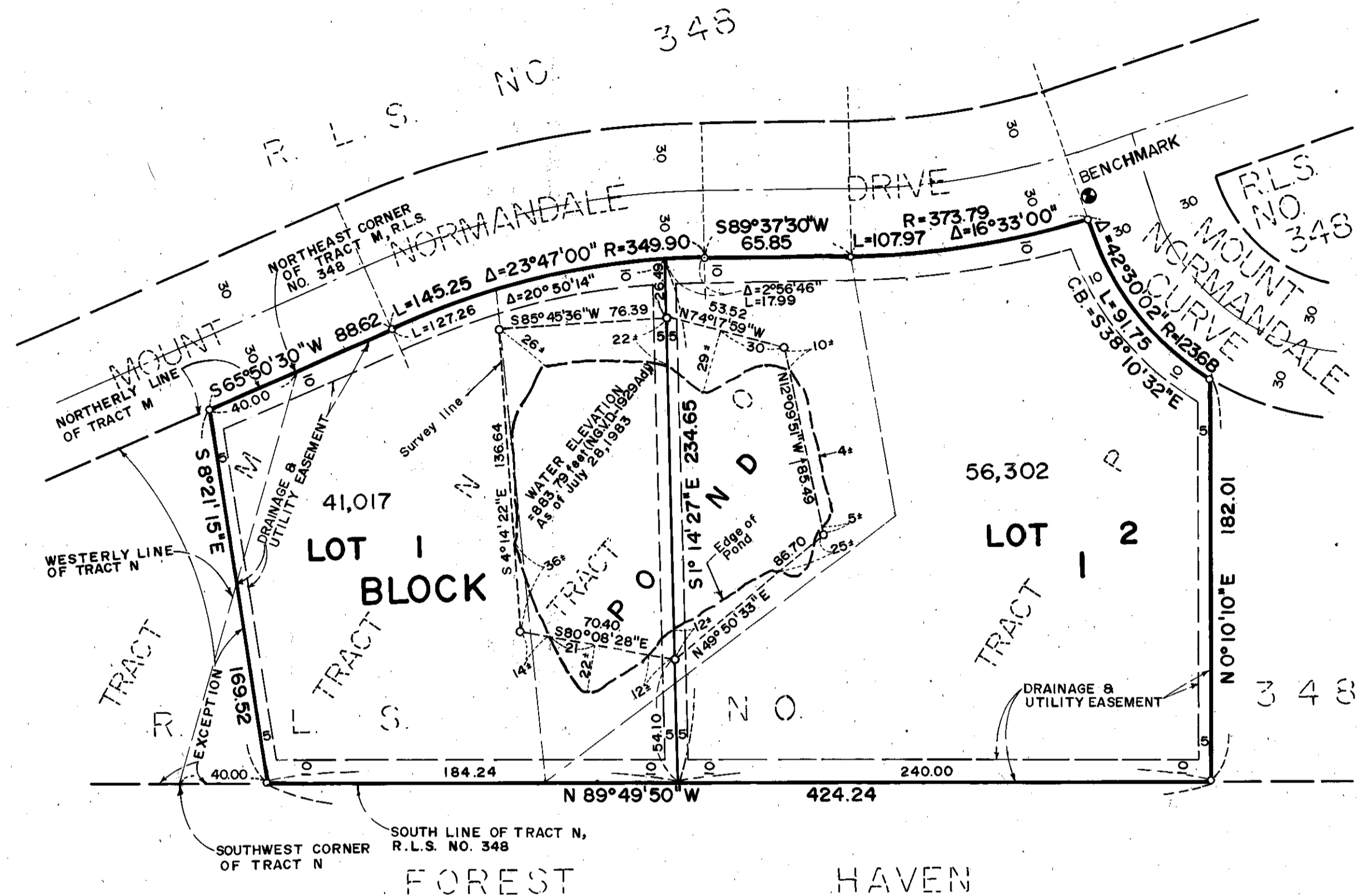

STATE OF Illinois
COUNTY OF COOK

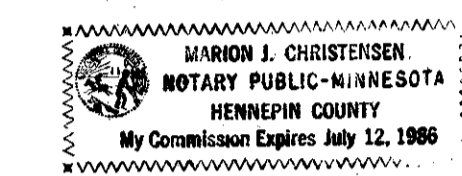

Marion J. Christensen
Notary Public, Hennepin County, Minnesota
My Commission Expires July 12, 1986

The foregoing instrument was acknowledged before me this 17 day of September, 1984 by Joseph E. Brody, Assistant Vice President and Thelma Green, its Asst. Secretary of said FEDERAL NATIONAL MORTGAGE ASSOCIATION, a corporation organized and existing under the laws of the United States of America, on behalf of said corporation.

Catalina Cabrera
Notary Public, Cook County, Illinois
My Commission Expires FEB 16 1988

STATE OF MINNESOTA
COUNTY OF HENNEPIN

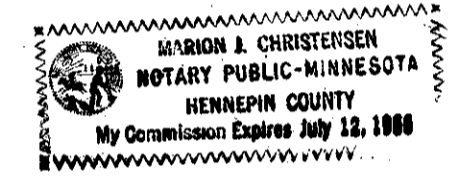

Marion J. Christensen
Notary Public, Hennepin County, Minnesota
My Commission Expires July 12, 1986

The foregoing instrument was acknowledged before me this 28 day of OCTOBER, 1983 by J. Wayne Mandery and Susan M. Mandery, husband and wife.

I hereby certify that I have surveyed and platted the property described on this plat as MOUNT NORMANDELE ADDITION; that this plat is a correct representation of said survey; that all distances are correctly shown in feet and hundredths of a foot; that all monuments have been correctly placed in the ground as shown; that the outside boundary lines are correctly designated; and that there are no public highways to be designated on said plat.

Edward H. Sunde
Edward H. Sunde, Land Surveyor.
Minnesota License No. 8612

STATE OF MINNESOTA
COUNTY OF HENNEPIN

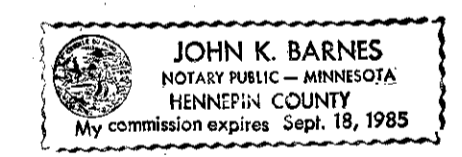

John K. Barnes
Notary Public, Hennepin County, Minnesota
My Commission Expires SEPTEMBER 18, 1985

The foregoing surveyor's certificate was acknowledged before me this 27th day of OCTOBER, 1983 by Edward H. Sunde, Land Surveyor.

BLOOMINGTON, MINNESOTA

The plat of MOUNT NORMANDELE ADDITION was approved and accepted by the City Council of the City of Bloomington, Minnesota at a regular meeting thereof, held this day of , 198 . If applicable, the written comments and recommendations of the Commissioner of Transportation and the County Highway Engineer have been received by the City or the prescribed 30 day period has elapsed without receipt of such comments and recommendations, as provided by Minn. Statutes, Section 505.03, Subd. 2.

CITY COUNCIL OF BLOOMINGTON, MINNESOTA

BY: _____ its Mayor BY: _____ its Manager

PROPERTY TAXATION DEPARTMENT, Hennepin County, Minnesota

I hereby certify that there are no delinquent taxes for all years prior to 19 for land described on this plat. Dated this day of , 198 .

Vernon T. Hoppe, Director BY: _____ Tax Clerk

SURVEY DIVISION, Hennepin County, Minnesota

Pursuant to Chapter 810, Minnesota Laws of 1969, this plat has been approved this day of , 198 .

Robert L. Bakka, Hennepin County Surveyor BY: _____

REGISTRAR OF TITLES, Hennepin County, Minnesota

I hereby certify that the within plat of MOUNT NORMANDELE ADDITION was filed for record in this office this day of , 198 , at o'clock M.

R. Dan Carlson, Registrar of Titles BY: _____ Deputy

KNOW ALL MEN BY THESE PRESENTS: That Lee Kenton Anderson and Emily Ann Anderson, husband and wife, owners and proprietors and FEDERAL NATIONAL MORTGAGE ASSOCIATION, a corporation organized and existing under the laws of the United States of America, mortgagee of the following described property situated in the County of Hennepin, State of Minnesota, to wit:

Tract P, Registered Land Survey No. 348, Files of Registrar of Titles, County of Hennepin.

And that Lee K. Anderson and Emily A. Anderson, husband and wife, owners and proprietors of the following described property situated in the County of Hennepin, State of Minnesota, to wit:

Tract O, Registered Land Survey No. 348, Files of Registrar of Titles, County of Hennepin.

And that J. Wayne Mandery and Susan M. Mandery, husband and wife, owners and proprietors and FEDERAL NATIONAL MORTGAGE ASSOCIATION, a corporation organized and existing under the laws of the United States of America, mortgagee of the following described property situated in the County of Hennepin, State of Minnesota, to wit:

Tracts M and N, Registered Land Survey No. 348, Files of Registrar of Titles, County of Hennepin except that part lying Westerly of a line drawn from a point in the South line of Tract N, distant 40 feet East of the Southwest corner of Tract N, to a point in the Northerly line of Tract M, distant 40 feet Westerly of the Northeast corner of Tract M.

Have caused the same to be surveyed and platted as MOUNT NORMANDELE ADDITION and do hereby donate and dedicate to the public, for public use forever the drainage and utility easements as shown on said plat.

In witness whereof said Lee K. Anderson a.k.a. Lee Kenton Anderson and Emily N. Anderson a.k.a. Emily Ann Anderson, husband and wife, have set their hands and seals this 28 day of October, 1983.

And in witness whereof said FEDERAL NATIONAL MORTGAGE ASSOCIATION, a corporation organized and existing under the laws of the United States of America, has caused these presents to be signed by its proper officers and its corporate seal to be hereunto affixed this day of , 198 .

And in witness whereof said J. Wayne Mandery and Susan M. Mandery, husband and wife, have set their hands and seals this 28 day of October, 1983.

SIGNED: Lee K. Anderson Lee K. Anderson a.k.a. Lee Kenton Anderson

Emily Ann Anderson
Emily N. Anderson a.k.a. Emily Ann Anderson

SIGNED: Joseph E. Brody FEDERAL NATIONAL MORTGAGE ASSOCIATION
Assistant Vice President

Thelma Green its Asst. Secretary

SIGNED: J. Wayne Mandery J. Wayne Mandery

Susan M. Mandery
Susan M. Mandery



STATE OF MINNESOTA
COUNTY OF HENNEPIN

The foregoing instrument was acknowledged before me this 28 day of OCTOBER, 1983 by Lee K. Anderson a.k.a. Lee Kenton Anderson and Emily N. Anderson, a.k.a. Emily Ann Anderson, husband and wife.