

MOUND SPRINGS 2ND ADDITION

HENNEPIN COUNTY, MINNESOTA

Scale: 1"=100'
May, 1953

EGAN, FIELD & NOWAK
Engineers & Surveyors

North line of SE₄ of SW₄ of Sec. 14, T. 27N., R. 24W.

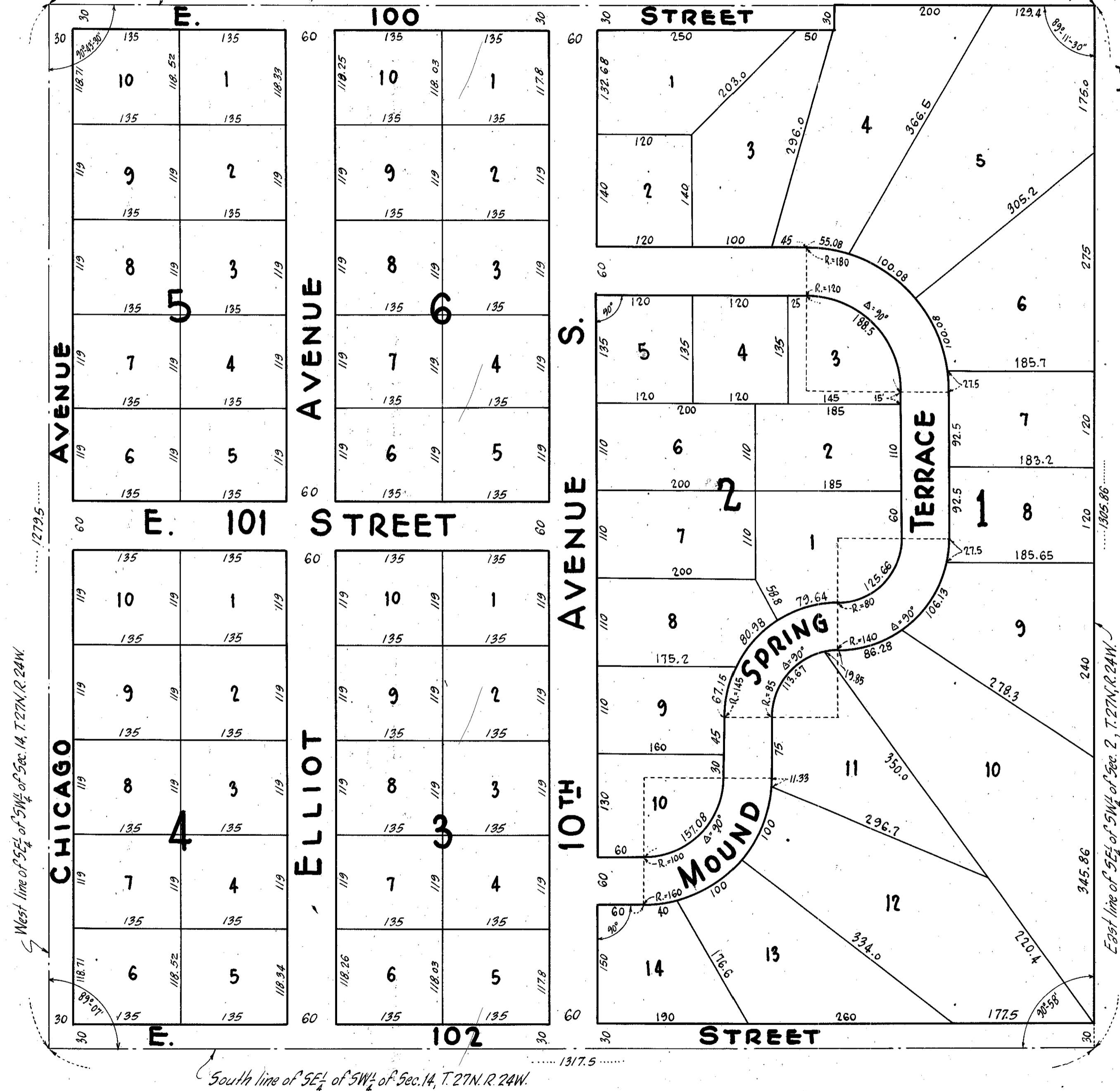

West line of SE₄ of SW₄ of Sec. 14, T. 27N., R. 24W.

South line of SE₄ of SW₄ of Sec. 14, T. 27N., R. 24W.

Know all men by these presents that Oscar B. Strand and Agnes T. Strand, his wife, and John M. Hohag and Anna C. Hohag, his wife, owners and proprietors, of the following described property situate in the State of Minnesota and County of Hennepin to-wit:- The Southeast Quarter (SE₄) of the Southwest Quarter (SW₄) of Section Fourteen (14), Township Twenty-seven (27), North, Range Twenty-four (24) West of the Fourth Principal Meridian; have caused the same to be surveyed and platted as "MOUND SPRINGS 2ND ADDITION" and do hereby donate and dedicate to the public for public use forever the Avenues, Streets and Terrace as shown on the annexed plat. In witness whereof we have hereunto set our hands and seals this _____ day of _____ A.D. 1953.

In Presence of:-

as to Oscar B. Strand and Agnes T. Strand

as to John M. Hohag and Anna C. Hohag

Signed:-

Oscar B. Strand (SEAL)

Agnes T. Strand (SEAL)

John M. Hohag (SEAL)

Anna C. Hohag (SEAL)

State of Minnesota }
County of Hennepin } 55. On this _____ day of _____ A.D. 1953, before me, a Notary Public, within and for said County and State, personally appeared Oscar B. Strand and Agnes T. Strand, his wife, and John M. Hohag and Anna C. Hohag, his wife, to me known to be the persons described in and who executed the foregoing instrument and they acknowledged that they executed the same as their own free act and deed.

Notary Public, Hennepin County, Minnesota.
My Commission Expires _____

State of Minnesota }
County of Hennepin } 55. I do hereby certify that I have surveyed and platted the property described on this plat as "MOUND SPRINGS 2ND ADDITION"; that this plat is a correct representation of said survey; that all distances are correctly shown on the plat in feet and decimals of a foot; that the monuments for guidance of future surveys have been correctly placed in the ground as shown on the plat; that the outside boundary lines are correctly designated on the plat; that the topography of the land is correctly shown on the plat, and that there are no wet lands or public highways to be designated on the plat other than as shown thereon.

Surveyor-Minn. Reg. No 1187

Above certificate subscribed and sworn to before me, a Notary Public, this _____ day of _____ A.D. 1953.

Notary Public, Hennepin County, Minnesota.
My Commission Expires _____

The foregoing plat was approved and accepted by the Village Council of Bloomington, Minnesota, at a regular meeting thereof, held this _____ day of _____ A.D. 1953.

VILLAGE COUNCIL OF BLOOMINGTON, MINNESOTA

by _____

by _____