

MARCE WOODS 2ND ADDITION

R.T. DOC. NO. _____
C.R. DOC. NO. _____

KNOW ALL MEN BY THESE PRESENTS: That Alfred Marce Mar Cia and Helen H. Mar Cia, husband and wife, fee owners of the following described property situated in the County of Hennepin, State of Minnesota, to wit:

Outlots B, C, D, E, F, G and H, and vacated Veness Circle, Veness Road, and Zinran Avenue, and that part of vacated 93rd Street lying southerly and westerly of the following described line: Beginning at the southwest corner of Lot 7, Block 4, thence southwesterly along the southwesterly extension of the northwesterly line of said Lot 7 to the centerline of said vacated 93rd Street; thence southeasterly along said centerline a distance of 79.52 feet; thence southwesterly to the most easterly corner of Outlot D and said line there terminating. All in Marce Woods, according to the recorded plat thereof, Hennepin County, Minnesota. Also

Outlot A, Amsden Ridge 2nd Addition, according to the recorded plat thereof, Hennepin County, Minnesota. Also

Outlot B, R. J. Render Addition according to the recorded plat thereof, Hennepin County, Minnesota.

Have caused the same to be surveyed and platted as MARCE WOODS 2ND ADDITION, and do hereby donate and dedicate to the public for public use forever the circle, the streets, the road, and the utility and drainage easements as shown on this plat.

In witness whereof, said Alfred Marce Mar Cia and Helen H. Mar Cia, his wife, have hereunto set their hands and seals this _____ day of _____, A.D. 1979.

Alfred Marce Mar Cia
Alfred Marce Mar Cia

Helen H. Mar Cia
Helen H. Mar Cia

STATE OF MINNESOTA
COUNTY OF HENNEPIN

The foregoing instrument was acknowledged before me this 16th day of August, A.D. 1979, by Alfred Marce Mar Cia and Helen H. Mar Cia, his wife.

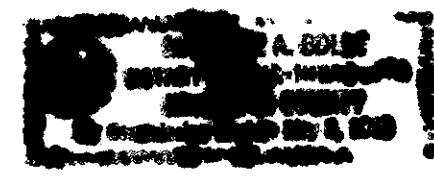

Marie A. Bost
Notary Public, Hennepin County, Minnesota
My commission expires May 4, 1982

I hereby certify that I have surveyed and platted the land described on this plat as MARCE WOODS 2ND ADDITION; that this plat is a correct representation of said survey; that all distances are correctly shown on said plat in feet and hundredths of a foot; that all monuments have been correctly placed in the ground as shown on said plat; that the outside boundary lines are correctly designated on said plat; and that there are no wetlands to be designated on said plat.

Gary L. Gabriel
Gary L. Gabriel, Land Surveyor
Minnesota Registration No. 9066

STATE OF MINNESOTA
COUNTY OF HENNEPIN

The foregoing instrument was acknowledged before me this 16th day of August, A.D. 1979, by Gary L. Gabriel, Land Surveyor.

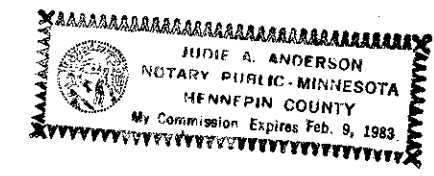

Judie A. Anderson
Notary Public, Hennepin County, Minnesota
My commission expires Feb 9, 1983

BLOOMINGTON, MINNESOTA

The plat of MARCE WOODS 2ND ADDITION was approved and accepted by the City Council of the City of Bloomington, Minnesota, at a regular meeting thereof held this 10th day of NOVEMBER, A.D. 1980.

Also 5-21-78 & 1-11-82

CITY COUNCIL OF BLOOMINGTON, MINNESOTA

By: _____, Mayor

By: _____, Manager

FINANCE DIVISION, Hennepin County, Minnesota

I hereby certify that there are no delinquent taxes for all years prior to _____ for the land described on this plat. Dated this _____ day of _____, A.D. 1979.

Vernon Hoppe, Director

By: _____, Tax Clerk

SURVEY DIVISION, Hennepin County, Minnesota

Pursuant to Chapter 810, Minnesota Laws of 1969, this plat has been approved this _____ day of _____, A.D. 1979.

Alver R. Freeman, Hennepin County Surveyor

By: _____

REGISTRAR OF TITLES, Hennepin County, Minnesota

I hereby certify that the within plat of MARCE WOODS 2ND ADDITION was filed for record in this office this _____ day of _____, A.D. 1979, at _____ o'clock _____.

Wayne A. Johnson, Registrar of Titles

By: _____, Deputy

COUNTY RECORDER, Hennepin County, Minnesota

I hereby certify that the within plat of MARCE WOODS 2ND ADDITION was filed for record in this office this _____ day of _____, A.D. 1979, at _____ o'clock _____ M.

Wayne A. Johnson, County Recorder

By: _____, Deputy

R.T. DOC. NO. _____
C.R. DOC. NO. _____

MARCE WOODS 2ND ADDITION

THIS SPACE RESERVED FOR BINDING

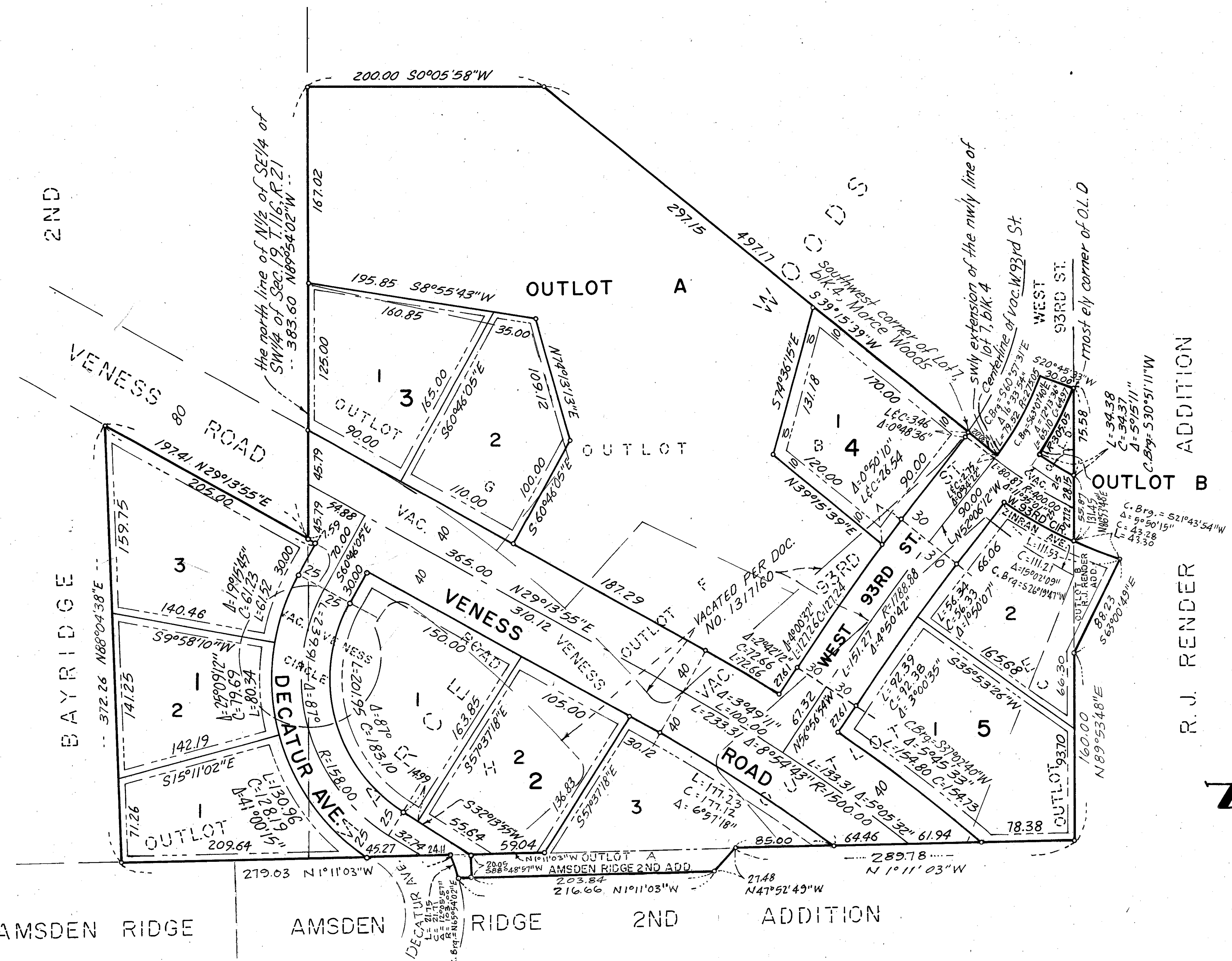

Drainage and Utility easements are shown thus:

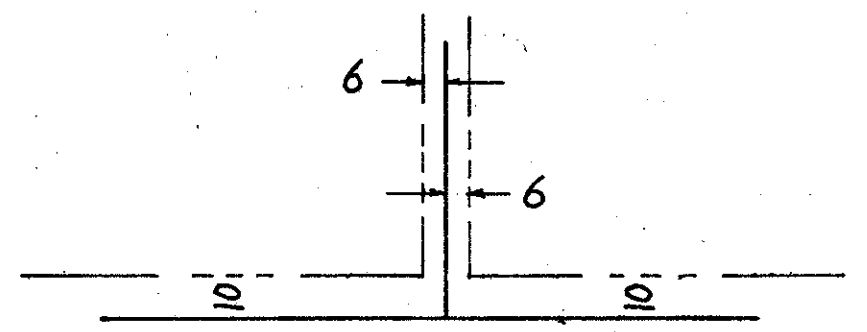

Being 10 feet in width and adjoining Right-of-way lines as shown and 6 feet in width and adjoining Lot lines as shown, unless otherwise indicated on the plat.

Bearings shown are assumed to Denotes Iron Monument

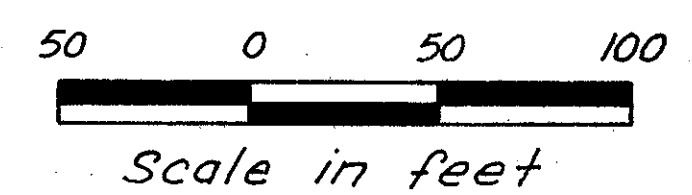

R. J. RENDER ADDITION



AMSDEN RIDGE 2ND ADDITION