

# MAPLEWOOD FIRST ADDITION

## VILLAGE OF BLOOMINGTON COUNTY OF HENNEPIN

MINDER ENGINEERING Co., Inc.  
ENGINEERS • SURVEYORS

JULY • 1959

SCALE 1"=100'

BEARINGS ARE ASSUMED

○ DENOTES IRON MONUMENT

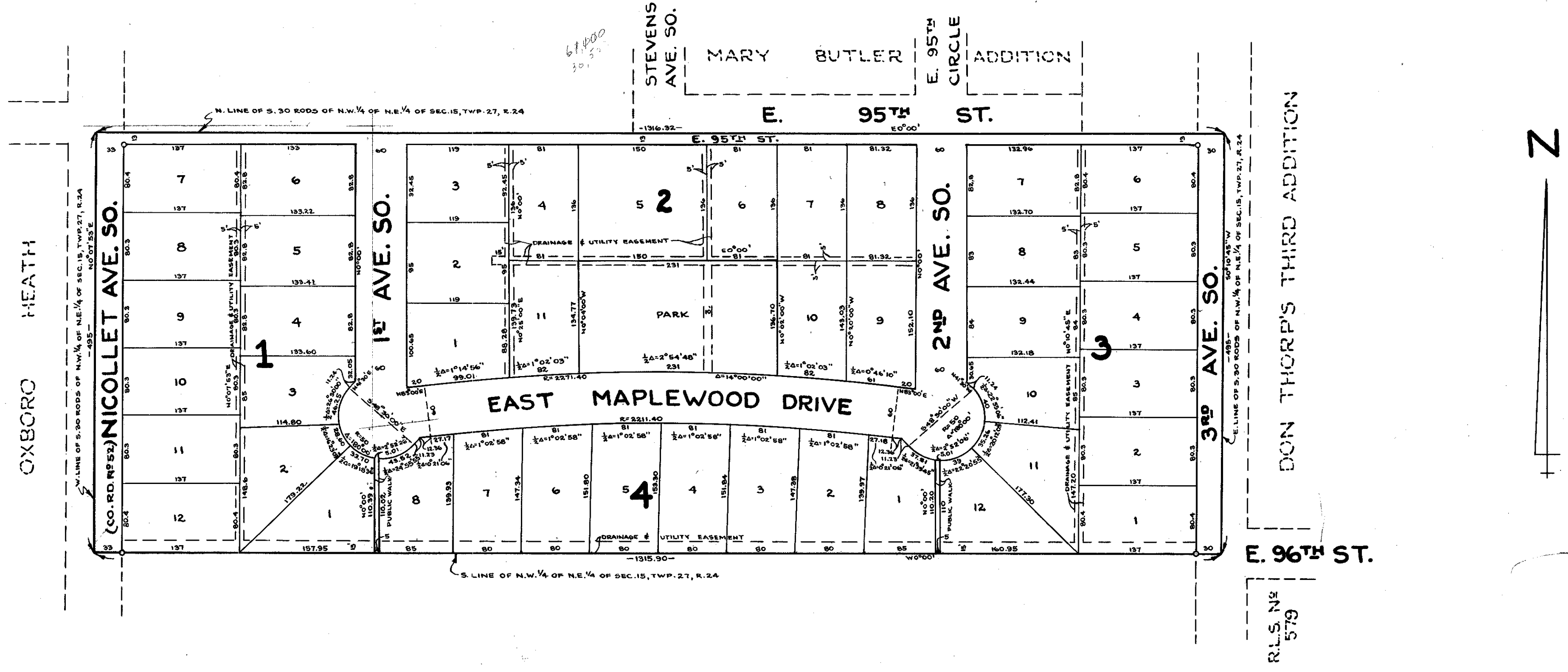

KNOW ALL MEN BY THESE PRESENTS: that I, Henry G. Johnson, single, owner and proprietor of the following described property situate in the State of Minnesota, County of Hennepin towit: The South 30 rods of the Northwest 1/4 of the Northeast 1/4 of Section 15, Township 27, Range 24, Hennepin County, Minnesota; have caused the same to be surveyed and platted as MAPLEWOOD FIRST ADDITION, and do hereby donate and dedicate to the public for the public use forever the Street, Drive, Avenues, Public Walks and Park as shown on the annexed plat; also subject to Utility and Drainage Easements as shown on the annexed plat for the use of municipality or other public Utilities. In witness whereof said Henry G. Johnson, single, has hereunto set his hand, this \_\_\_\_\_ day of \_\_\_\_\_ A.D. 1959

In Presence of: \_\_\_\_\_  
AS TO HENRY G. JOHNSON

Signed by: \_\_\_\_\_  
HENRY G. JOHNSON

State of Minnesota } ss. On this \_\_\_\_\_ day of \_\_\_\_\_ A.D. 1959, before me a Notary Public, within and for said County and State, personally appeared Henry G. Johnson, single, to me known to be the person described in and who executed the foregoing instrument, and he acknowledged that he executed the same as his own free act and deed.

Notary Public, Hennepin County, Minnesota  
My Commission Expires \_\_\_\_\_

I hereby certify that I have surveyed and platted the property described on this plat as MAPLEWOOD FIRST ADDITION; that this plat is a correct representation of said survey; that all distances are correctly shown on said plat in feet and decimals of a foot; that the monuments for guidance of future surveys have been correctly placed in the ground as shown on said plat; that the outside boundary lines are correctly designated on said plat; that the topography of the land is correctly shown on the plat; and that there are no wetlands or public highways to be designated on said plat other than as shown thereon.

*Nancy R. Olson*  
Surveyor-Minnesota Registration No 2039

State of Minnesota } ss. Above certificate subscribed and sworn to before me, a Notary Public, within and for said County and State this \_\_\_\_\_ day of \_\_\_\_\_ A.D. 1959.

*Jo S. Soalnik*  
Notary Public, Hennepin County, Minnesota  
My Commission Expires \_\_\_\_\_

This plat was approved and accepted by the Village Council of Bloomington, Minnesota, at a regular meeting thereof held this \_\_\_\_\_ day of \_\_\_\_\_ A.D. 1959.

VILLAGE COUNCIL OF BLOOMINGTON, MINNESOTA  
Signed \_\_\_\_\_ MAYOR  
Attest \_\_\_\_\_ CLERK

Checked and approved this \_\_\_\_\_ day of \_\_\_\_\_ A.D. 1959.

Hennepin County Surveyor