

MAG SIMPSON'S ADDITION

-CLYDE H. PARKER-
REGISTERED LAND SURVEYOR
NO. 2055

KNOW ALL MEN BY THESE PRESENTS: That we, Magnus Simpson and Ruth B. Simpson, husband and wife, owners and proprietors of the following described property situate in the County of Hennepin and in the State of Minnesota to wit: That part of the South 594 feet of the North 891 feet of the Northwest quarter of the Southwest quarter of Section 2, Township 27, Range 24, lying East of the West 825 feet thereof, have caused the same to be surveyed and platted as MAG SIMPSON'S ADDITION and do hereby donate and dedicate to the public for public use forever the street and avenues and easements for public utilities and drainage as shown on the annexed plat, in witness whereof we have hereunto set our hands and seals this _____ day of _____ A.D. 1956.

In the presence of

Magnus Simpson

Ruth B. Simpson

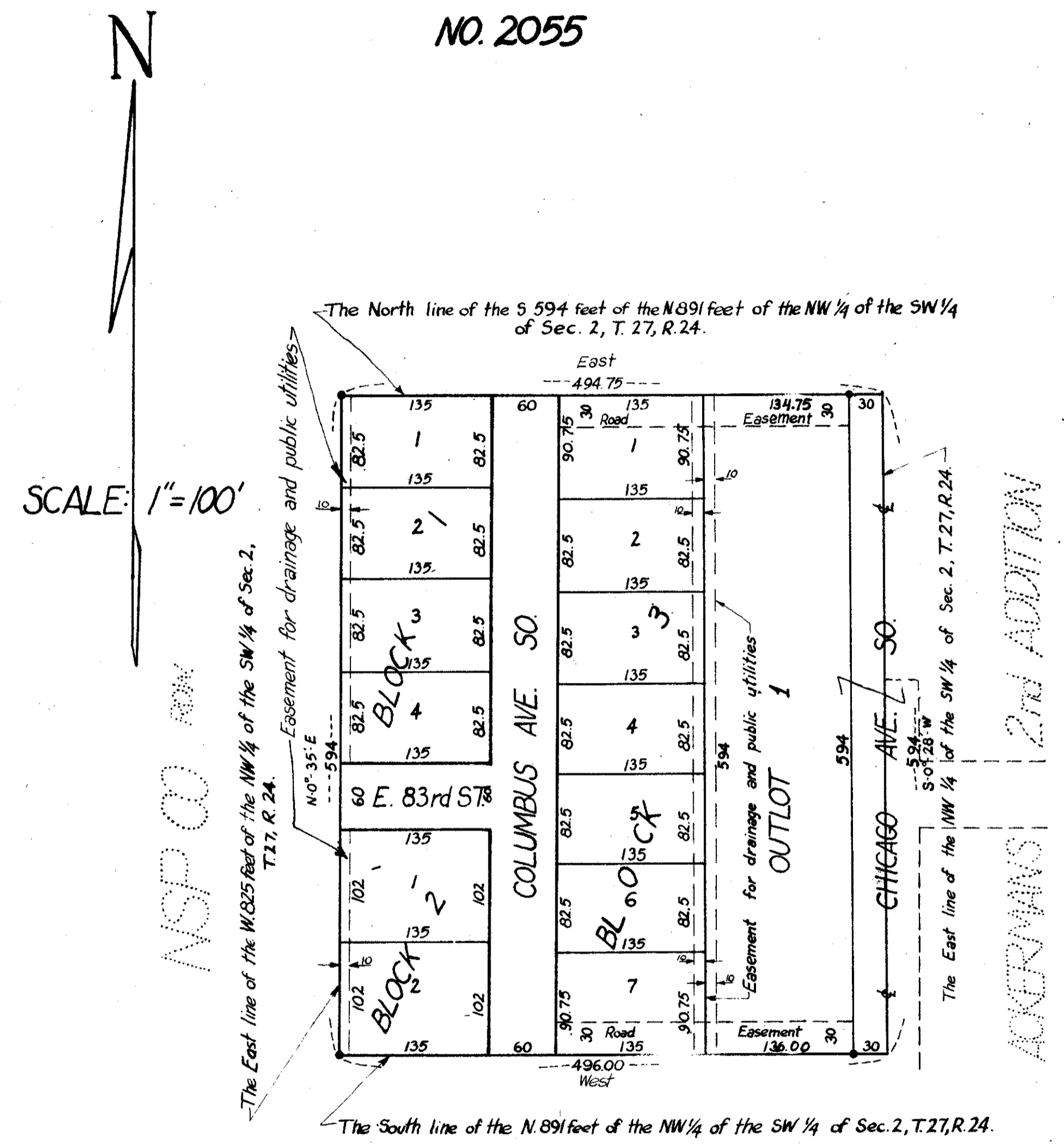

STATE OF MINNESOTA } ss.
COUNTY OF HENNEPIN } On this _____ day of _____ A.D. 1956 before me a Notary Public within and for said County and State, personally appeared Magnus Simpson and Ruth B. Simpson, husband and wife, to me personally known, who being by me each duly sworn did say they executed the foregoing instrument of dedication as their own free act and deed.

Notary Public, Hennepin County, Minnesota
My Commission Expires _____

I do hereby certify that I have surveyed and platted the property described on this plat as MAG SIMPSON'S ADDITION; that this plat is a correct representation of said survey, that all distances are correctly shown in feet and decimals of a foot; that the monuments for guidance of future surveys have been correctly placed in the ground as shown on this plat; that the outside boundary lines are correctly designated on the plat and there are no wetlands or public highways to be shown on the plat other than as shown thereon.

Land Surveyor Minnesota Registration Number 2055

STATE OF MINNESOTA } ss.
COUNTY OF HENNEPIN } Above certificate subscribed and sworn to before me this _____ day of _____ A.D. 1956.

Notary Public, Hennepin County, Minnesota
My Commission Expires _____

Checked and approved this _____ day of _____ A.D. 1956

County Surveyor, Hennepin County, Minnesota

This plat was approved and accepted by the Village Council of Bloomington, Minnesota, at a regular meeting thereof held this _____ day of _____ A.D. 1956.

VILLAGE COUNCIL OF BLOOMINGTON MINNESOTA

Mayor

Village Clerk

* denotes iron monument