

LYNN MARIE 1ST ADDITION

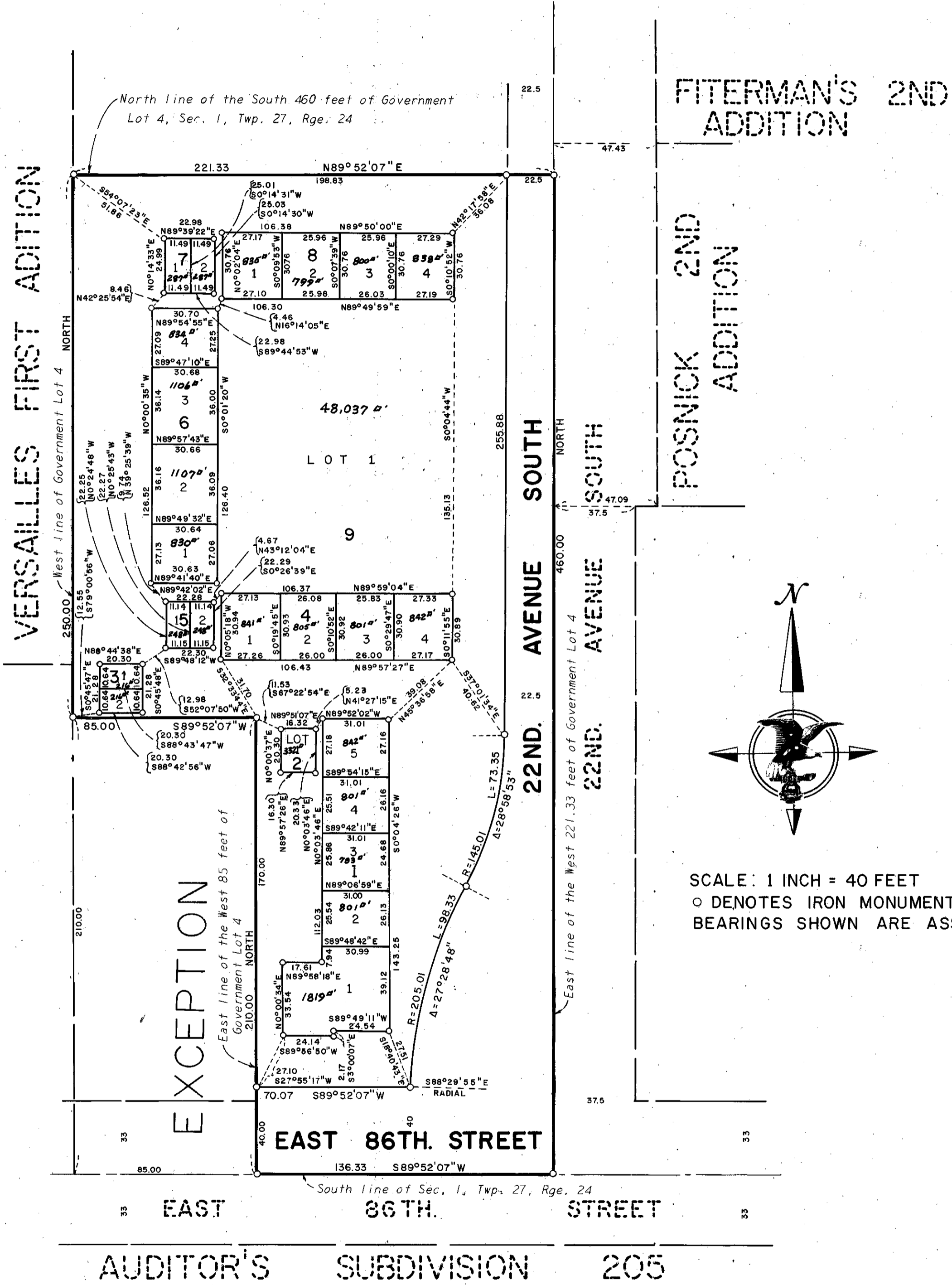

KNOW ALL MEN BY THESE PRESENTS: That Tred Co., Inc., a Minnesota corporation, owner and proprietor, and Thomas C. Wakely Investment Co., a Minnesota Corporation contract for deed purchaser, and Midwest Federal Savings and Loan Association of Minneapolis, a United States Corporation, mortgagee, of the following described land, situate in the County of Hennepin, State of Minnesota, to wit:

The South 460 feet of the West 221.33 feet of Government Lot 4, Section 1, Township 27, Range 24, Hennepin County, Minnesota, except the South 210 feet of the West 85 feet thereof.

Have caused the same to be surveyed and platted as LYNN MARIE 1ST ADDITION and do hereby donate and dedicate to the public for public use forever the avenue and street as shown on the plat.

In witness whereof Tred Co., Inc., a Minnesota corporation, has caused these presents to be signed by its proper officers and its corporate seal to be hereunto affixed this ___ day of ___ A.D., 1972.

And Thomas C. Wakely Investment Co., a Minnesota corporation, has caused these presents to be signed by its proper officers and its corporate seal to be hereunto affixed this ___ day of ___ A.D., 1972.

And Midwest Federal Savings and Loan Association of Minneapolis, a United States corporation, has caused these presents to be signed by its proper officers and its corporate seal to be hereunto affixed this 20 day of April A.D., 1972.

IN PRESENCE OF:

SIGNED: Tred Co., Inc.

Witness _____ Witness _____ its _____
 its _____
 Thomas C. Wakely Investment Co.
 its _____
 its _____

Witness Ruth M. Andersson Witness Sally M. Neitzel Midwest Federal Savings and Loan Association of Minneapolis
 Witness Ruth M. Andersson Witness Sally M. Neitzel Lloyd K. Peterson its CHAIRMAN OF THE BOARD
 its SECRETARY

State of Minnesota On this ___ day of ___ A.D., 1972, before me, a Notary Public, within and for said County and State, personally appeared County of _____ and _____ to me personally known, who being each duly sworn, did say that they are the said instrument is the corporate seal of said corporation; that the instrument was signed and sealed in behalf of said corporation by authority of its Board of Directors and said _____ and _____ acknowledge said instrument to be the free act and deed of said corporation.

Notary Public, _____ County, Minnesota
 My Commission Expires _____

State of Minnesota On this ___ day of ___ A.D., 1972, before me, a Notary Public, within and for said County and State, personally appeared County of _____ and _____ to me personally known, who being each duly sworn did say that they are the affixed to said instrument is the corporate seal of said corporation, that the instrument was signed and sealed in behalf of said corporation by authority of its Board of Directors and said _____ and _____ acknowledge said instrument to be the free act and deed of said corporation.

Notary Public, _____ County, Minnesota
 My Commission Expires _____

State of Minnesota On this 20th day of April A.D., 1972, before me, a Notary Public, within and for said County and State, personally appeared County of HENNEPIN and RAMSEY to me personally known, who being by me each duly sworn did say that they are the going instrument, that the seal affixed to said instrument is the corporate seal of said corporation, that the instrument was signed and sealed in behalf of said corporation by authority of its Board of Directors and said H.W. GREENWOOD and LYNN K. PETERSON acknowledge said instrument to be the free act and deed of said corporation.

RUTH M. ANDERSSON
 Notary Public, Ramsey County, Minn.
 My Commission Expires Aug. 10, 1974.

Ruth M. Andersson
 Notary Public, RAMSEY County, Minnesota
 My Commission Expires Aug. 10, 1974

I hereby certify that I have surveyed the property described on this plat as LYNN MARIE 1ST ADDITION; that this is a correct representation of said survey; that all distances are correctly shown in feet and decimals of a foot; that all monuments have been correctly placed in the ground as shown on said plat; that the outside boundaries lines are correctly designated and there are no wet lands to be designated on said plat.

Arvid T. Bodin
 Land Surveyor
 Minn. Reg. No. 9396

State of Minnesota The Surveyor's certificate was subscribed and sworn to before me, a Notary Public, this 10th day of April A.D., 1972.
 County of HENNEPIN

WILEY B. BAILLIF
 Notary Public, Hennepin County, Minn.
 My Commission Expires April 11, 1978.

Wiley B. Baillif
 Notary Public, Hennepin County, Minnesota
 My Commission Expires April 11, 1978

The plat of LYNN MARIE 1ST ADDITION was accepted and approved by the City Council of Bloomington, Minnesota at a regular meeting thereof held this 10th day of April A.D., 1972.

By: James M. King Mayor
 City Council of Bloomington, Minnesota
 By: John J. Ridgman Manager

Pursuant to Chapter 810 Minnesota laws of 1969, this plat has been approved this ___ day of ___ A.D., 1972.

By: Elmer J. Peterson, Hennepin County Surveyor

