

LYNETTE 2ND ADDITION

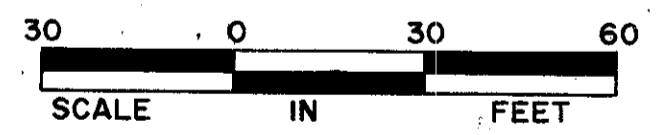
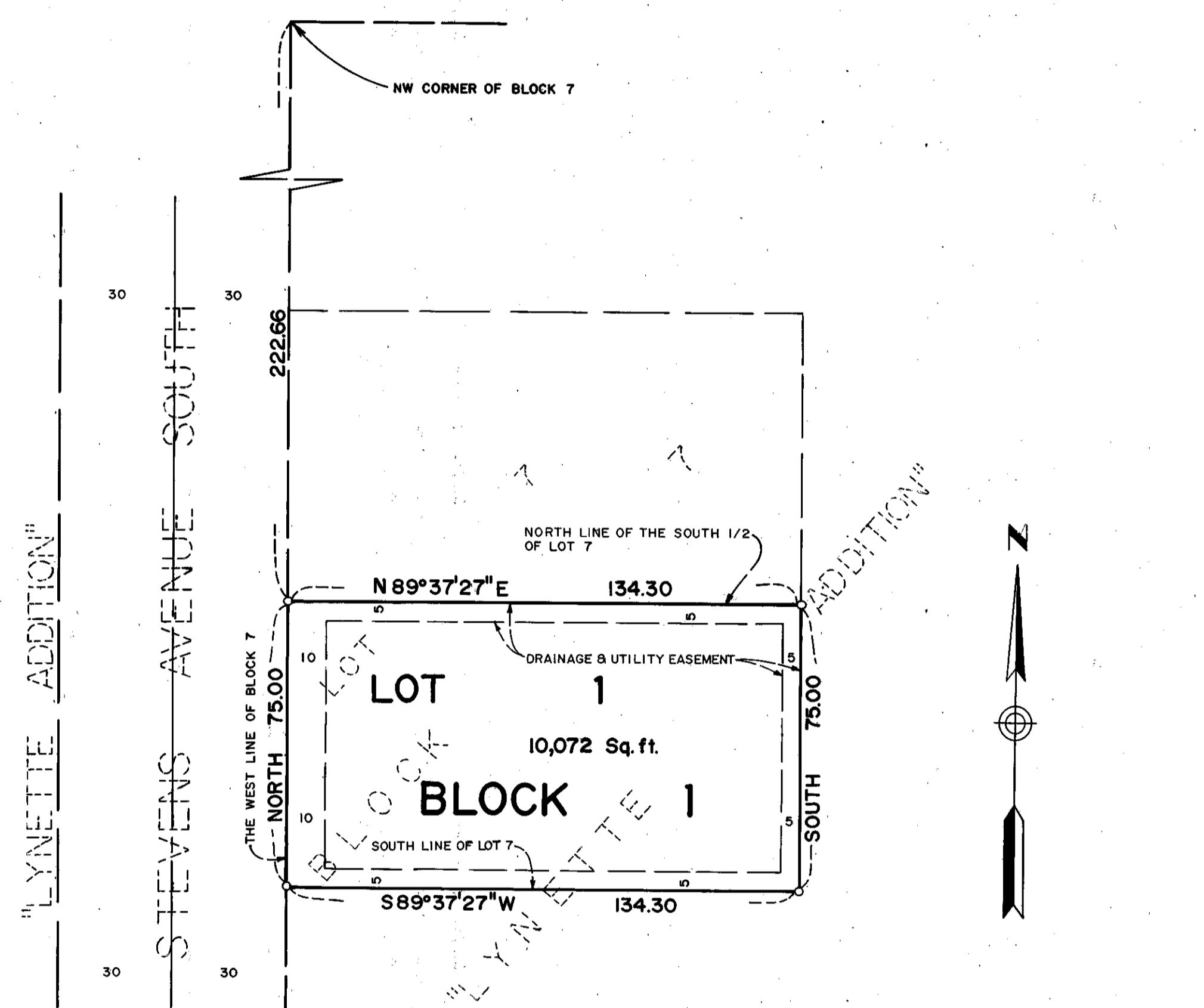

o Denotes iron monument
 The west line of Block 7, "LYNETTE ADDITION" is assumed to bear North.

KNOW ALL MEN BY THESE PRESENTS: That THE HOUSING AND REDEVELOPMENT AUTHORITY IN AND FOR THE CITY OF BLOOMINGTON, a public body politic and corporate under the laws of the State of Minnesota, owner and proprietor of the following described property situated in the County of Hennepin, State of Minnesota, to wit:

South 1/2 of Lot 7, Block 7, "LYNETTE ADDITION"

Has caused the same to be surveyed and platted as LYNETTE 2ND ADDITION and does hereby donate and dedicate to the public, for public use forever the drainage and utility easements as shown on said plat.

In witness whereof said THE HOUSING AND REDEVELOPMENT AUTHORITY IN AND FOR THE CITY OF BLOOMINGTON, a public body politic and corporate under the laws of the State of Minnesota, has caused these presents to be signed by its proper officers this 9th day of September, 1992.

SIGNED: Jerrold L. Boardman its Administrator and Vera F. Wilcox its Chairperson

STATE OF MINNESOTA
 COUNTY OF Hennepin

The foregoing instrument was acknowledged before me this 9th day of September, 1992 by Jerrold L. Boardman its Administrator and Vera F. Wilcox its Chairperson of THE HOUSING AND REDEVELOPMENT AUTHORITY IN AND FOR THE CITY OF BLOOMINGTON, a public body politic and corporate under the laws of the State of Minnesota, on behalf of said corporation.

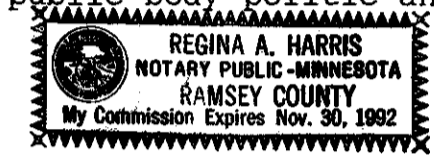

Regina A. Harris
 Notary Public, RAMSEY County, Minnesota
 My Commission Expires NOV. 30, 1992

I hereby certify that I have surveyed and platted the property described on this plat as LYNETTE 2ND ADDITION, that this plat is a correct representation of said survey, that all distances are correctly shown on said plat in feet and hundredths of a foot, that all monuments have been correctly placed in the ground as shown on said plat or will be placed as required by the local governmental unit, that the outside boundary lines are correctly designated, and that there are no wetlands or public highways to be designated on said plat.

Edward H. Sunde
 Edward H. Sunde, Land Surveyor
 Minnesota Registration No. 8612

STATE OF MINNESOTA
 COUNTY OF Hennepin

The foregoing Surveyor's Certificate was acknowledged before me this 8th day of September, 1992 by Edward H. Sunde, Land Surveyor.

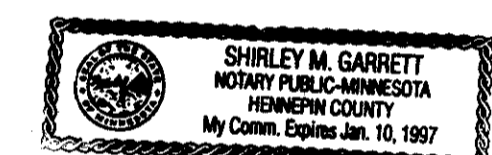

Shirley M. Garrett
 Notary Public, Hennepin County, Minnesota
 My Commission Expires Jan. 10, 1997

BLOOMINGTON, MINNESOTA

This plat of LYNETTE 2ND ADDITION was approved and accepted by the City Council of the City of Bloomington, Minnesota, at a regular meeting thereof, held this _____ day of _____, 199__. If applicable, the written comments and recommendations of the Commissioner of Transportation and the County Highway Engineer have been received by the City or the prescribed 30 day period has elapsed without receipt of such comments and recommendations, as provided by Minnesota Statutes, Section 505.03, Subdivision 2.

CITY COUNCIL OF BLOOMINGTON, MINNESOTA
 BY: _____ Mayor BY: _____ Manager

PROPERTY TAX AND PUBLIC RECORDS DEPARTMENT, Hennepin County, Minnesota
 I hereby certify that the taxes payable in 199__ and prior years have been paid for the land described on this plat. Dated this _____ day of _____, 199__.

Patrick H. O'Connor, Hennepin County Auditor BY: _____ Deputy

SURVEY DIVISION, Hennepin County, Minnesota
 Pursuant to MINNESOTA STATUTES, Sec. 383B.565 (1969), this plat has been approved this _____ day of _____, 199__.

Bernard H. Larson, Hennepin County Surveyor BY: _____

COUNTY RECORDER, Hennepin County, Minnesota
 I hereby certify that the within plat of LYNETTE 2ND ADDITION was filed for record in this office this _____ day of _____, 199__ at _____ o'clock __.M.
 R. Dan Carlson, County Recorder BY: _____ Deputy