

LOVELL 2ND ADDITION

MARIE SMITH ADDITION

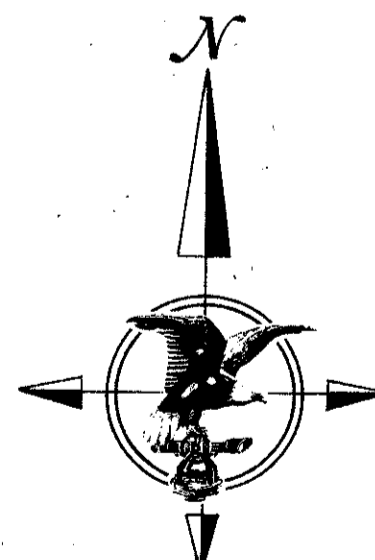
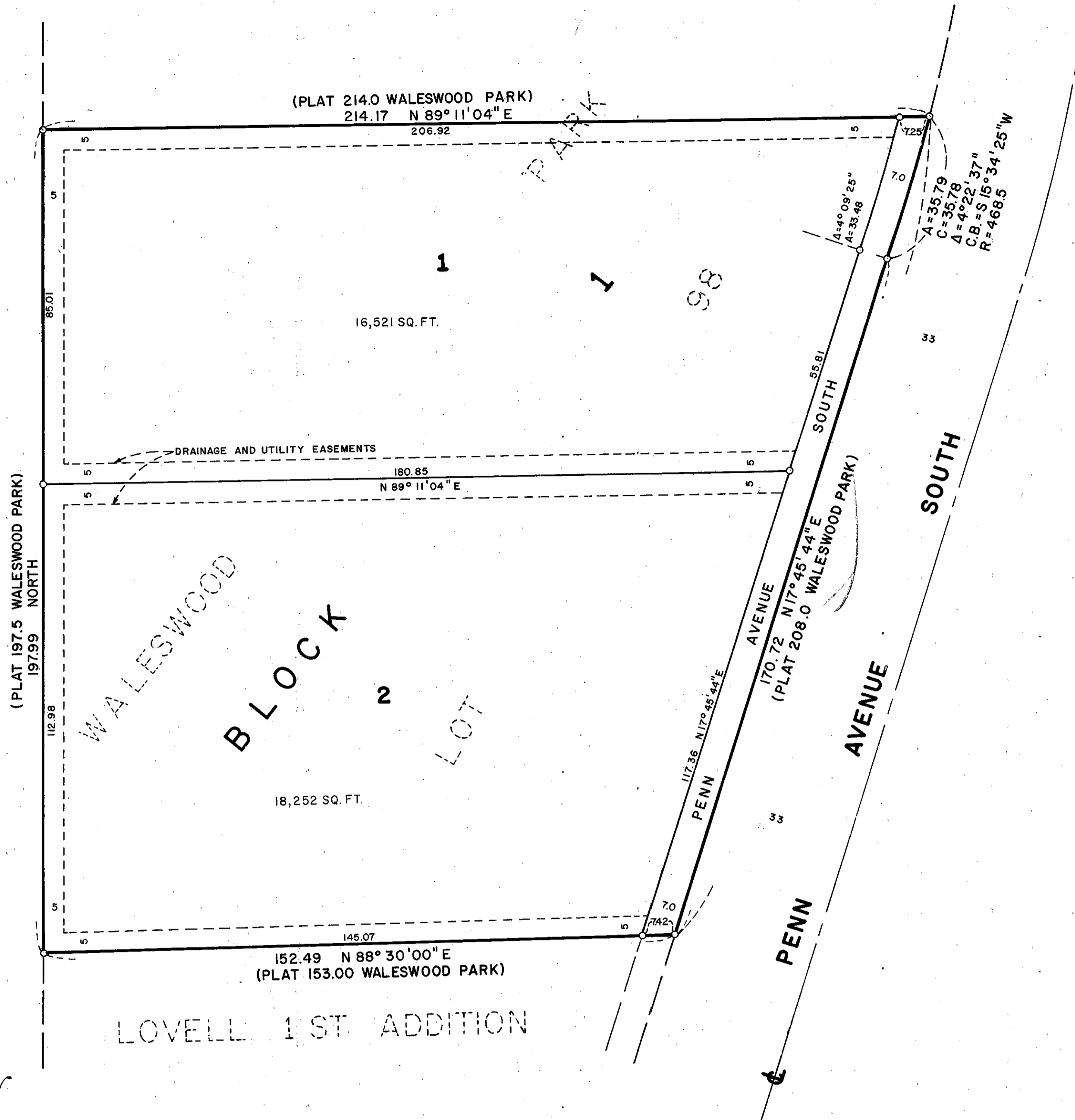

SCALE 1 INCH = 20 FEET
 ○ DENOTES IRON MONUMENT
 BEARINGS ARE ASSUMED

KNOW ALL MEN BY THESE PRESENTS: That Dudleigh N. Lovell, single, owner and proprietor of the following described property situate in the County of Hennepin, State of Minnesota, to wit:
 Lot 98, WALESWOOD PARK, according to the plat thereof on file or of record in the office of the Register of Deeds, Hennepin County, Minnesota.
 Has caused the same to be surveyed and platted as LOVELL 2ND ADDITION, and does hereby donate and dedicate to the public for public use forever, the avenue, and drainage and utility easements as shown on this plat.
 In witness whereof Dudleigh N. Lovell, single, has hereunto set his hand and affixed his seal this 12 day of August A.D. 1970.

IN PRESENCE OF: _____ SIGNED: _____
 Witness Kaye L. Rosnow Witness Donald E. Lovell Dudleigh N. Lovell
 State of Minnesota On this 12 day of August A.D., 1970, before me, a Notary Public, within and for
 County of Scott said County and State, personally appeared Dudleigh N. Lovell, single, to me personally
 known to be the person described in and who executed the foregoing instrument and acknowl-
 edged that he executed the same as his own free act and deed.
 KAYE L. ROSENOW Notary Public, Scott County, Minn. My Commission Expires April 2, 1974.
 Kaye L. Rosnow Notary Public, Scott County, Minnesota My Commission Expires April 2, 1974.

I hereby certify that I have surveyed the property described on this plat as LOVELL 2ND ADDITION; that this plat is a correct representation of said survey; that all distances are correctly shown in feet and decimals of a foot; that all monuments have been correctly placed in the ground as shown on said plat; that the outside boundary lines are designated and there are no wet lands to be designated on said plat.
Arvid T. Bodin
 Arvid T. Bodin
 Land Surveyor
 Minnesota Registration No. 9396

State of Minnesota The Surveyor's Certificate was subscribed and sworn to before me, a Notary Public, this 12
 County of Scott day of August A.D., 1970.
 KAYE L. ROSENOW Notary Public, Scott County, Minn. My Commission Expires April 2, 1974.
 Kaye L. Rosnow Notary Public, Scott County, Minnesota My Commission Expires April 2, 1974.

The plat of LOVELL 2ND ADDITION was approved and accepted by the City Council of Bloomington, Minnesota, at a regular meeting thereof held this ___ day of ___ A.D., 1970.
 CITY COUNCIL OF BLOOMINGTON, MINNESOTA
 BY: _____ MAYOR BY: _____ MANAGER

The boundaries of this plat and the boundaries of the block therein have been mathematically checked and approved. No determination has been made to ascertain that the legal description agrees with said plat. Dated this ___ day of ___ A.D., 1970.
 BY: _____
 Elmer J. Peterson
 Hennepin County Surveyor

