

LIEBERMAN 1ST ADDITION

BOOK _____ PAGE _____
C. R. DOC. NO. _____

THIS SPACE RESERVED FOR BINDING

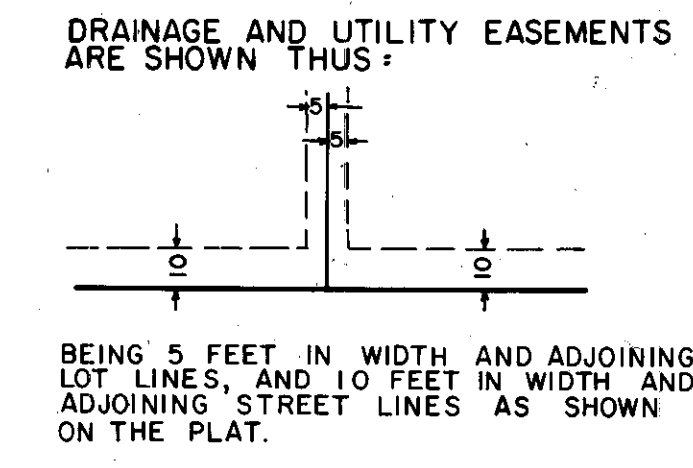
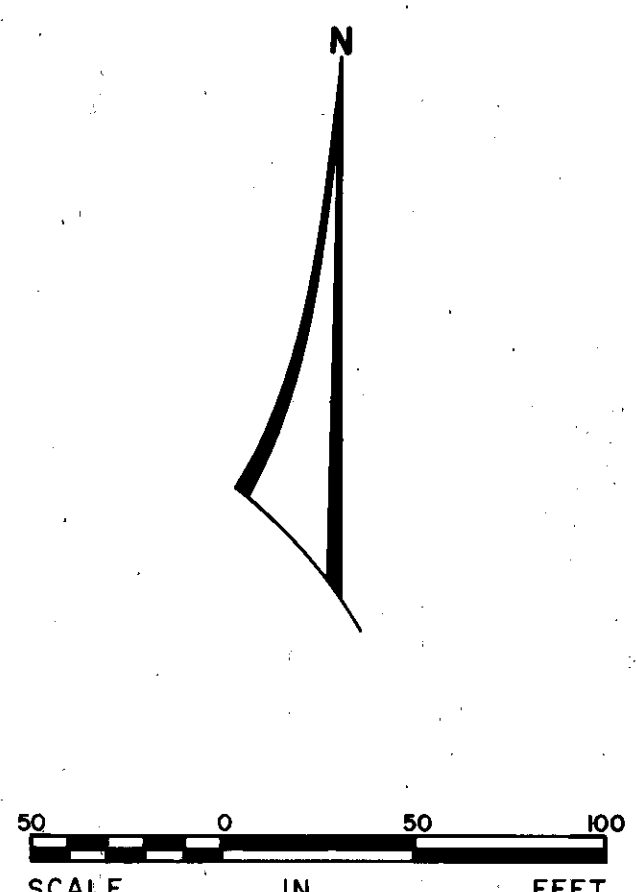
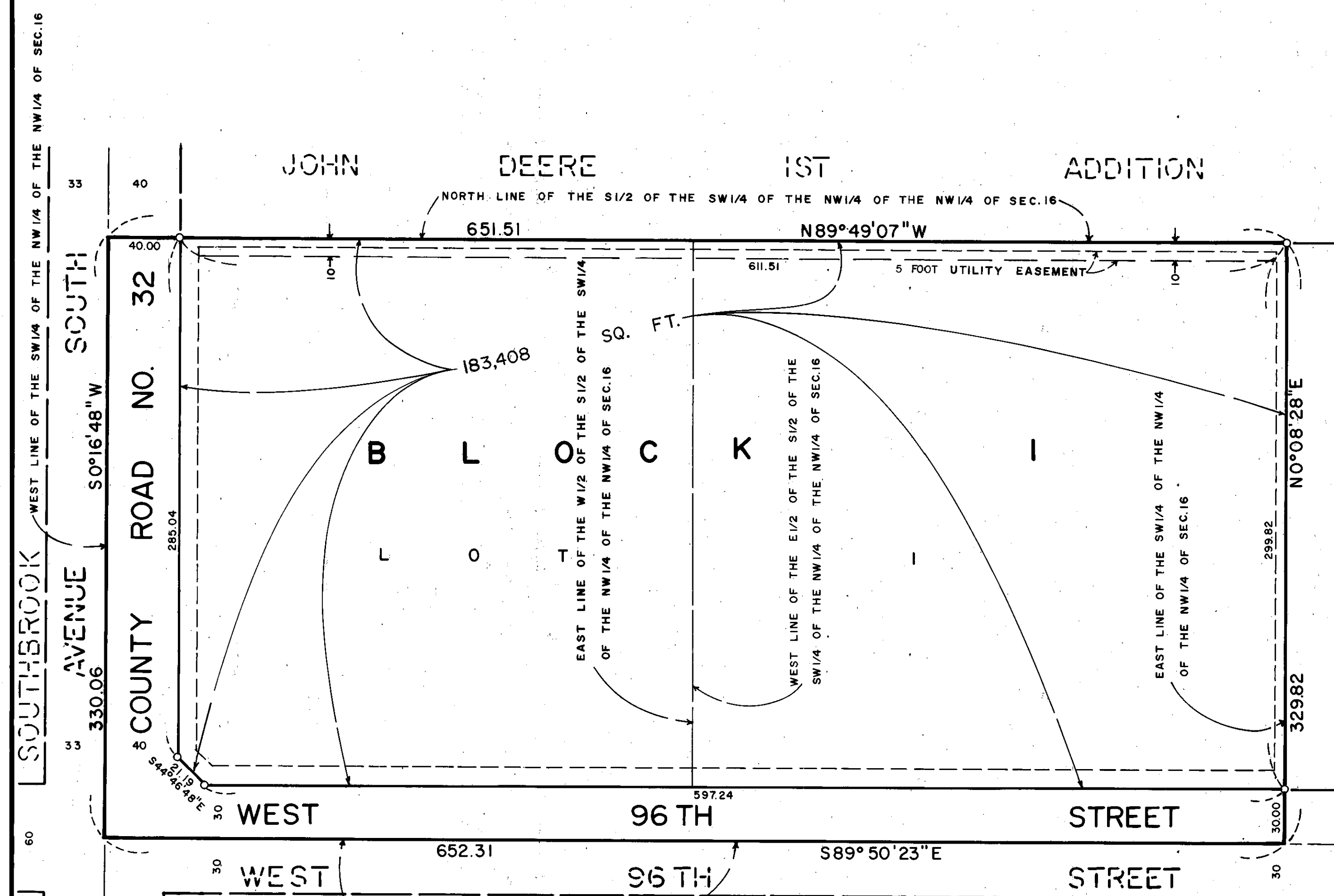

○ DENOTES IRON MONUMENT
BEARINGS SHOWN ARE ASSUMED

KNOW ALL MEN BY THESE PRESENTS: That ADELE G. LIEBERMAN, a widow and now unmarried, owner and proprietor of the following described land, situated in the County of Hennepin, State of Minnesota, to wit:

The West 1/2 of the South 1/2 of the Southwest 1/4 of the Northwest 1/4 of the Northwest 1/4 of Section 16, Township 27, Range 24

The East 1/2 of the South 1/2 of the Southwest 1/4 of the Northwest 1/4 of the Northwest 1/4 of Section 16, Township 27, Range 24

Has caused the same to be surveyed and platted as LIEBERMAN 1ST ADDITION and does hereby donate and dedicate to the public, for public use forever the street, road, and drainage and utility easements as shown on said plat.

In witness whereof said ADELE G. LIEBERMAN, a widow and now unmarried, has caused these presents to be signed this 2^d day of AUGUST A.D., 1976.

SIGNED: Adele G. Lieberman ADELE G. LIEBERMAN

STATE OF MINNESOTA
COUNTY OF HENNEPIN

The foregoing instrument was acknowledged before me this 2^d day of AUGUST A.D., 1976 by ADELE G. LIEBERMAN, a widow and now unmarried.

Christopher A. Fox Notary Public
HENNEPIN County, Minnesota
My Commission Expires APRIL 7, 1982

I hereby certify that I have surveyed and platted the property described on this plat as LIEBERMAN 1ST ADDITION; that this plat is a correct representation of said survey; that all distances are correctly shown on said plat in feet and hundredths of a foot; that all monuments have been correctly placed in the ground as shown on said plat; that the outside boundary lines are correctly designated; and that there are no wet lands to be designated on said plat.

Edward H. Sunde
Edward H. Sunde
Land Surveyor.
Minnesota Registration No. 8612

STATE OF MINNESOTA
COUNTY OF Dakota

The foregoing instrument was acknowledged before me this 29th day of July A.D., 1976 by Edward H. Sunde, Land Surveyor.

Sharon L. Flear Notary Public
Dakota County, Minnesota
My Commission Expires January 14, 1983

BLOOMINGTON, MINNESOTA

The plat of LIEBERMAN 1ST ADDITION was approved and accepted by the City Council of the City of Bloomington, Minnesota at a regular meeting thereof, held this _____ day of _____ A.D., 197_____.

BY: _____ its Mayor
BY: _____ its Manager

FINANCE DIVISION, Hennepin County, Minnesota

I hereby certify that there are no delinquent taxes for all years prior to 197_____ for land described on this plat. Dated this _____ day of _____ 197_____.

Vernon T. Hoppe, Director
BY: _____ Tax Clerk

COUNTY SURVEYOR, Hennepin County, Minnesota

Pursuant to Chapter 810, Minnesota Laws of 1969, this plat has been approved this _____ day of _____ A.D., 197_____.

BY: Alver R. Freeman
Hennepin County Surveyor

COUNTY RECORDER, Hennepin County, Minnesota

I hereby certify that the within plat of LIEBERMAN 1ST ADDITION was filed for record in this office this _____ day of _____ 197_____, at _____ o'clock _____ M. and was recorded in Book _____ of Plats, Page _____ and that the two copies were compared with the official plat and were found to be true and correct copies thereof.

Wayne A. Johnson, County Recorder
BY: _____ Deputy