

L D S 2ND ADDITION

KNOW ALL MEN BY THESE PRESENTS: That The Corporation of the Presiding Bishop of the Church of Jesus Christ of Latter-Day Saints, a Utah Corporate Sole, owner and proprietor, of the following described property situate in the County of Hennepin and State of Minnesota to wit:

That part of the east 321 feet, measured at right angles to and parallel with the east line thereof, of the South Half of the Northeast Quarter of Section 29, Township 116, Range 21, lying northerly of the following described line:

Commencing at the southeast corner of the Northeast Quarter of said Section 29; thence North 0° 45' 00" East, assumed bearing, along the east line of said Northeast Quarter of Section 29 a distance of 450 feet to the point of beginning of the line to be described; thence North 87° 14' 01" West a distance of 325 feet; and said line there terminating.

Have caused the same to be surveyed and platted as L D S 2ND ADDITION and do hereby donate and dedicate to the public for the public use forever the avenue, streets and drainage and utility easements as shown on the plat.

In Witness whereof: said The Corporation of the Presiding Bishop of the Church of Jesus Christ of Latter-Day Saints, a Utah Corporate Sole, has caused these presents to be signed by its proper officer and its corporate seal to be hereunto affixed this ___ day of ___ A.D., 1971.

IN PRESENCE OF:

SIGNED:

The Corporation of the Presiding Bishop of the Church of Jesus Christ of Latter-Day Saints

By John H. Vandenberg its Presiding Bishop

State of Utah
County of Salt Lake

On this ___ day of ___ A.D., 1971, before me, a notary public, within and for said County and State, personally appeared John G. Vandenberg, who being by me duly sworn, did say that he is the Presiding Bishop of the The Corporation of the Presiding Bishop of the Church of Jesus Christ of Latter-Day Saints, a Utah Corporate Sole, the corporation named in the foregoing instrument; that the seal affixed to said instrument is the corporate seal of said corporation; that said instrument was signed and sealed in behalf of said corporation by authority of its Board of Directors and said John G. Vandenberg acknowledges said instrument to be free act and deed of said corporation.

Notary Public, Salt Lake County, Utah
My Commission Expires ___

I hereby certify that I have surveyed and platted the property described on this plat as L D S 2ND ADDITION; that this plat is a correct representation of said survey; that all distances are correctly shown in feet and decimals of a foot; that all monuments have been correctly placed in the ground as shown; that the outside boundary lines are correctly designated; and there are no wet lands to be designated on said plat.

Arvid T. Bodin
Arvid T. Bodin
Land Surveyor
Minnesota Registration No. 9396

State of Minnesota
County of Ramsey The Surveyor's Certificate was subscribed and sworn to before me this 28th day of April, A.D., 1971.

DONALD J. ANDERSON,
Notary Public, Ramsey County, Minn.
My Commission Expires Feb. 9, 1977.

Donald J. Anderson
Notary Public Ramsey County, Minnesota
My Commission Expires Feb 9, 1977

Approved by the City Council of Bloomington, Minnesota at a regular meeting thereof held this ___ day of ___ A.D., 1971.

CITY COUNCIL OF BLOOMINGTON, MINNESOTA

By: ___ Mayor By: ___ Manager

The boundaries of this plat and the boundaries of the block therein have been mathematically checked and approved. No determination has been made to ascertain that the legal description agrees with said plat.

Dated this ___ day of ___ A.D., 1971.

By: Elmer J. Peterson, Hennepin County Surveyor

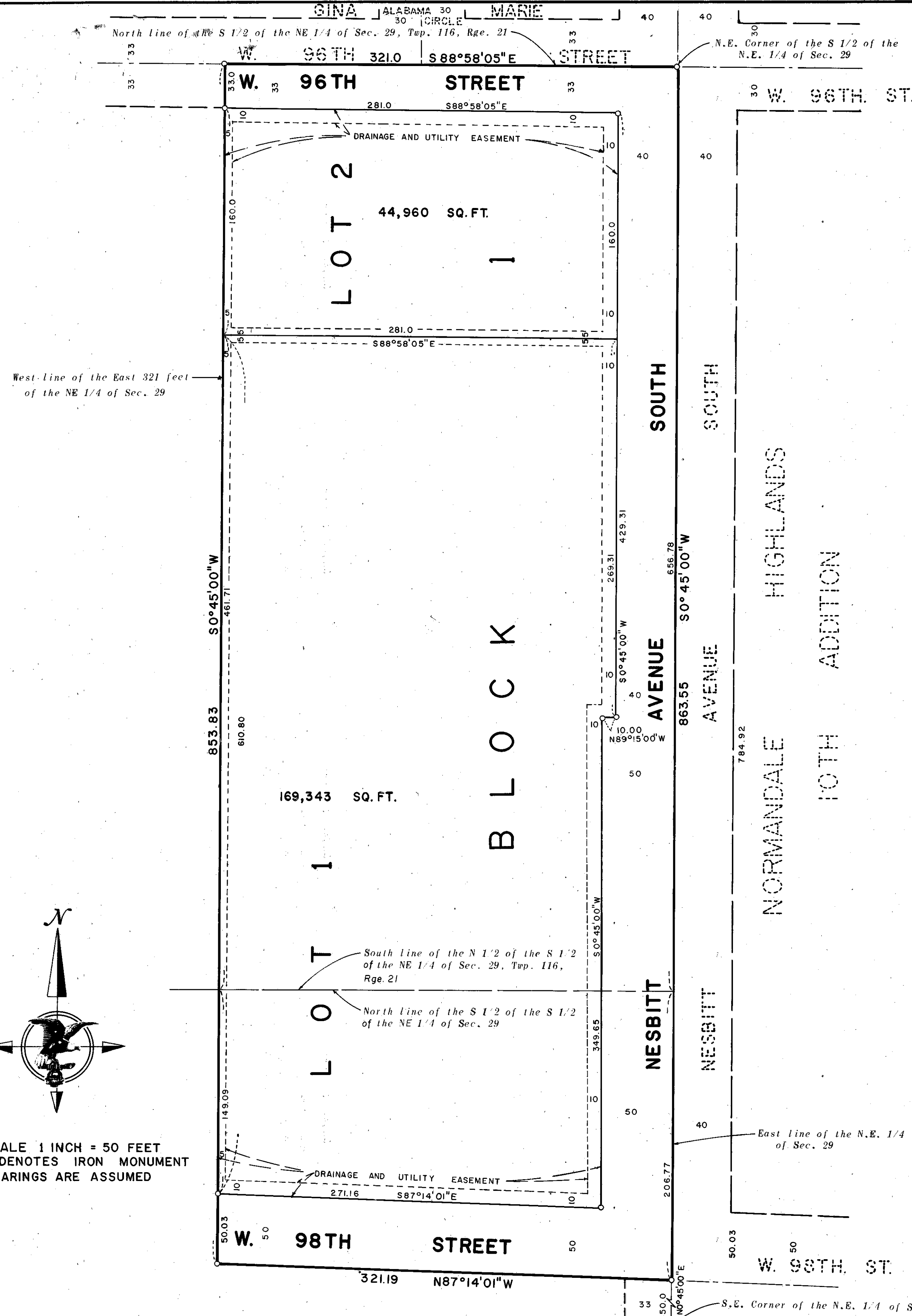
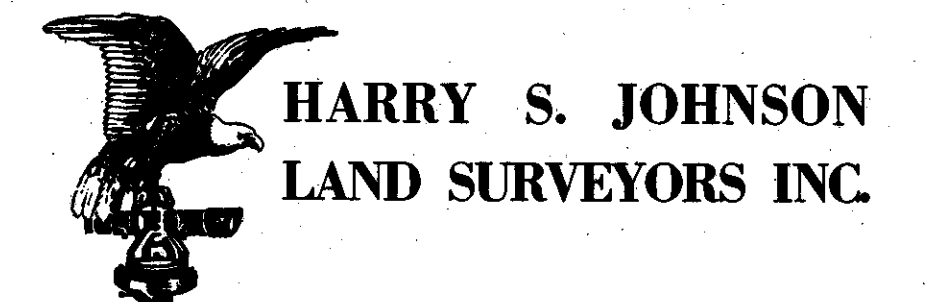

SCALE 1 INCH = 50 FEET
O DENOTES IRON MONUMENT
BEARINGS ARE ASSUMED