

# JOHN L. HARVEY 1st ADDITION

Know all men by these presents: That John L. Harvey and Helen M. Harvey, his wife, owners and proprietors of the following described property situate in the County of Hennepin, State of Minnesota, to-wit:

The Southwest 1/4 of the Southeast 1/4 of Section 18, Township 116, Range 21, Hennepin County, Minnesota, lying westerly of the center line of West Bush Lake Road, except the South 30.0 feet thereof.

Have caused the same to be surveyed and platted as JOHN L. HARVEY 1st ADDITION, and do hereby donate and dedicate to the public for public use forever the Road and Utility and Drainage easements as shown on this plat.

In witness whereof John L. Harvey and Helen M. Harvey, his wife, have hereunto set their hands and seals this \_\_\_\_\_ day of \_\_\_\_\_ A.D. 19\_\_

In the presence of

\_\_\_\_\_ and \_\_\_\_\_ as to  
John L. Harvey

\_\_\_\_\_ and \_\_\_\_\_ as to  
Helen M. Harvey

State of Minnesota) S.S.  
County of Hennepin)

On this \_\_\_\_\_ day of \_\_\_\_\_ A.D. 19\_\_ before me a Notary Public within and for said County and State, personally appeared John L. Harvey and Helen M. Harvey, his wife, personally known to be the persons described in and who executed the foregoing instrument and affirm and acknowledge that they executed the same as their own free act and deed.

Notary Public, Hennepin County, Minnesota

My Commission Expires \_\_\_\_\_

I hereby certify that I have surveyed and platted the land described on this plat as JOHN L. HARVEY 1st ADDITION, that this plat is a correct representation of said survey, that all distances are correctly shown on said plat in feet and decimals of a foot, that all monuments have been correctly placed in the ground as shown on said plat, that the outside boundary lines are correctly designated on said plat, that there are no wet lands to be designated on said plat.

*F.C. Jackson*  
F.C. Jackson, Land Surveyor, Minn. Reg. No. 3600

State of Minnesota) S.S.  
County of Hennepin)

Surveyor's certificate subscribed and sworn to before, a Notary Public within and for said County and State, this 26<sup>th</sup> day of April A.D. 1971

RONALD C. JACKSON  
Notary Public, Hennepin County, Minn.  
My Commission Expires \_\_\_\_\_  
*Ronald C. Jackson*  
Notary Public, Hennepin County, Minnesota

My Commission Expires June 10<sup>th</sup> 1975

The boundaries of this plat and the boundaries of the block therein have been mathematically checked and approved. No determination has been made to ascertain that the legal description agrees with said plat.

This \_\_\_\_\_ day of \_\_\_\_\_ A.D. 19\_\_

By \_\_\_\_\_  
Elmer J. Peterson, Hennepin County Surveyor

This plat of JOHN L. HARVEY 1st ADDITION was accepted and approved by the City Council of Bloomington, Minnesota, at a regular meeting thereof held

this \_\_\_\_\_ day of \_\_\_\_\_ A.D. 19\_\_

City Council of Bloomington, Minnesota

By \_\_\_\_\_ Mayor

By \_\_\_\_\_ Manager

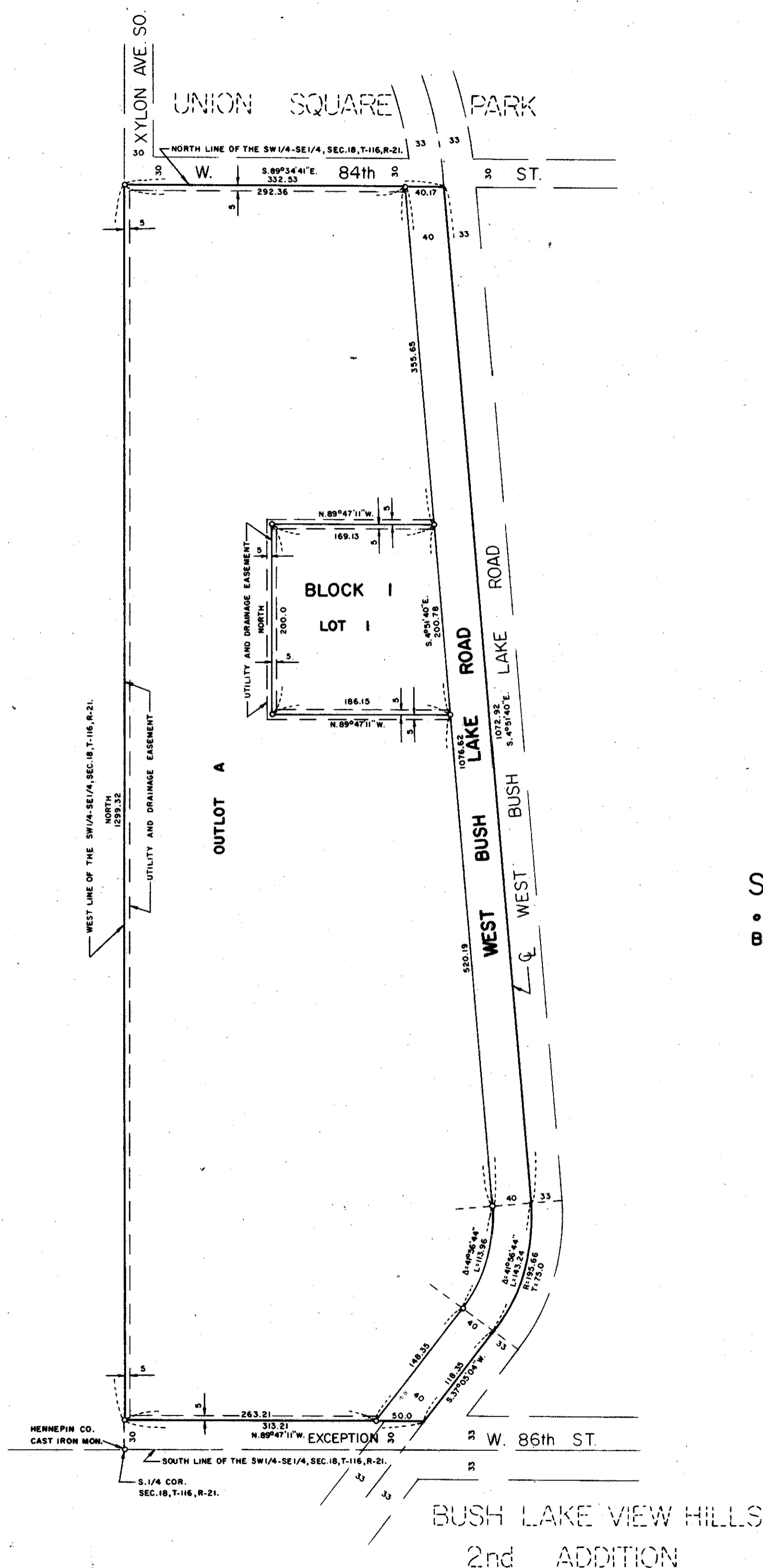

SCALE: 1 INCH=100 FEET

• DENOTES IRON MONUMENT  
BEARINGS ARE ASSUMED

F.C. JACKSON  
LAND SURVEYOR

BUSH LAKE VIEW HILLS  
2nd ADDITION