

# HYLAND HILLS 8TH ADDITION

R.T. DOC. NO. \_\_\_\_\_

NORMANDEALE KNOLLS TOWNHOMES 4TH ADDITION

NORMANDEALE KNOLLS TOWNHOMES 3RD ADDITION

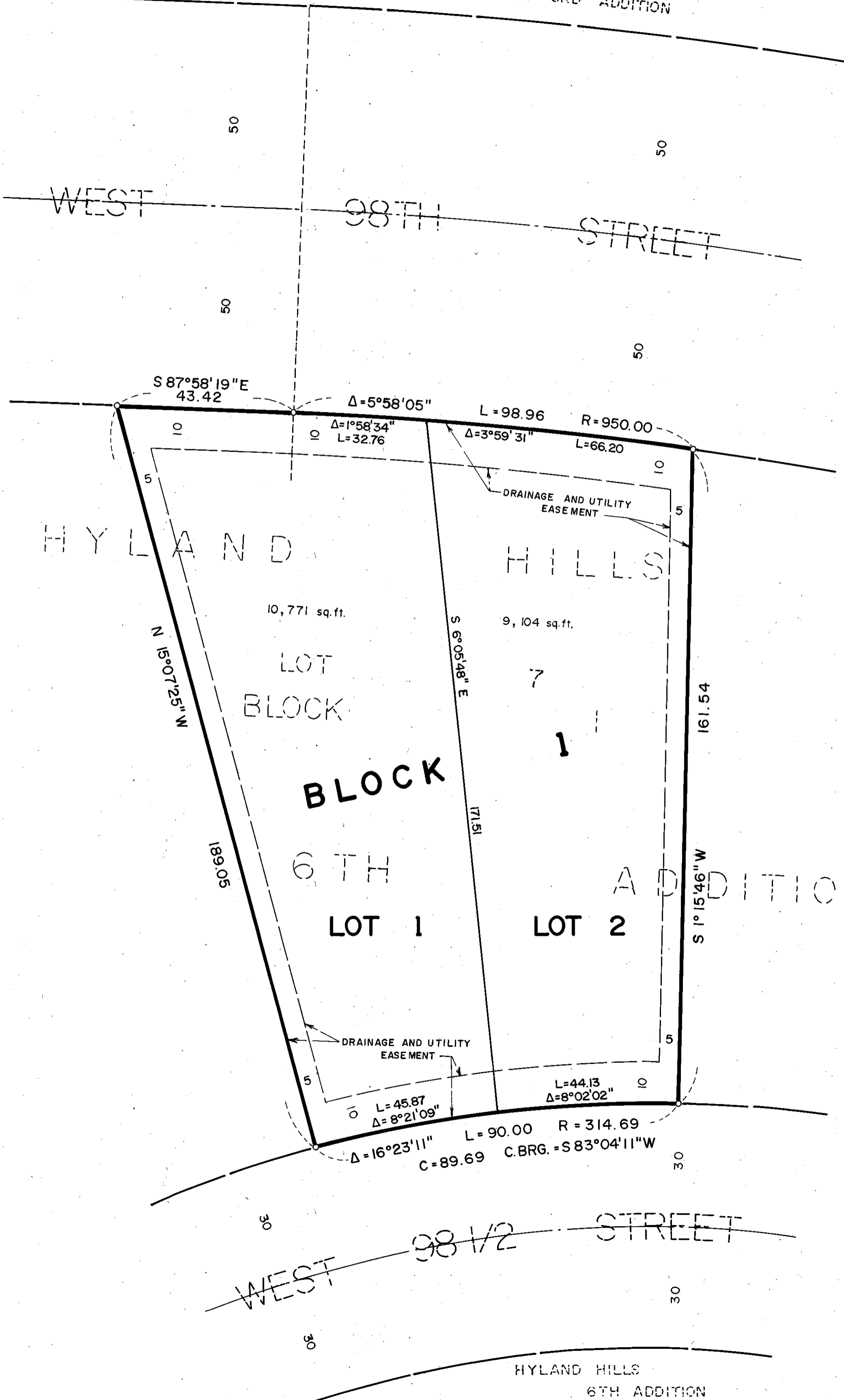

KNOW ALL MEN BY THESE PRESENTS: That MARVIN H. ANDERSON CONSTRUCTION CO., a Minnesota Corporation, owner and proprietor of the following described property situated in the County of HENNEPIN, State of Minnesota, to wit:

Lot 7, Block 1, HYLAND HILLS 6TH ADDITION, according to the recorded plat thereof, Hennepin County, Minnesota.

Have caused the same to be surveyed and platted as HYLAND HILLS 8TH ADDITION and do hereby donate and dedicate to the public, for public use forever, the drainage and utility easements as shown on said plat.

In witness whereof said MARVIN H. ANDERSON CONSTRUCTION CO., a Minnesota Corporation, has caused these presents to be signed by its proper officers and its corporate seal to be hereunto affixed this 8th day of OCTOBER 1980.

MARVIN H. ANDERSON CONSTRUCTION CO.

SIGNED: Marlin D. Grant its PRESIDENT Norman C. Soedeman its VICE-PRESIDENT

STATE OF MINNESOTA  
COUNTY OF HENNEPIN

The foregoing instrument was acknowledged before me this 8th day of OCTOBER 1980 by MARLIN D. GRANT its PRESIDENT and NORMAN C. SOEDEMAN its VICE PRESIDENT of said MARVIN H. ANDERSON CONSTRUCTION CO., a Minnesota Corporation, on behalf of said corporation.

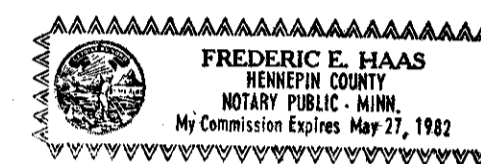

Frederic E. Haas  
Notary Public, HENNEPIN County, Minnesota  
My Commission Expires MAY 27, 1982

I hereby certify that I have surveyed and platted the property described on this plat as HYLAND HILLS 8TH ADDITION; that this plat is a correct representation of said survey; that all distances are correctly shown on said plat in feet and hundredths of a foot; that all monuments have been correctly placed in the ground as shown on said plat; that the outside boundary lines are correctly designated on said plat; and that there are no wetlands or public highways to be designated on said plat.

Edward H. Sunde  
Edward H. Sunde, Land Surveyor  
Minnesota Registration No. 8612

STATE OF MINNESOTA  
COUNTY OF HENNEPIN

The foregoing instrument was acknowledged before me this 7th day of OCTOBER 1980 by Edward H. Sunde, Land Surveyor.

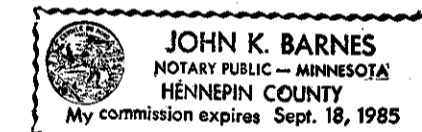

John K. Barnes  
Notary Public, HENNEPIN County, Minnesota  
My Commission Expires SEPT. 18, 1985

BLOOMINGTON, MINNESOTA

The plat of HYLAND HILLS 8TH ADDITION was approved and accepted by the City Council of the City of Bloomington, Minnesota at a regular meeting thereof, held this \_\_\_ day of \_\_\_ 198\_\_.

CITY COUNCIL OF BLOOMINGTON, MINNESOTA

BY: \_\_\_\_\_ its Mayor BY: \_\_\_\_\_ its Manager

PROPERTY TAXATION DEPT., Hennepin County, Minnesota

I hereby certify that there are no delinquent taxes for all years prior to 19\_\_ for land described on this plat dated this \_\_\_ day of \_\_\_ 198\_\_.

Vernon T. Hoppe, Director BY: \_\_\_\_\_ Tax Clerk

SURVEY DIVISION, Hennepin County, Minnesota

Pursuant to Chapter 810, Minnesota Laws of 1969, this plat has been approved this \_\_\_ day of \_\_\_ 198\_\_.

Robert L. Bakka, Hennepin County Surveyor BY: \_\_\_\_\_

REGISTRAR OF TITLES, Hennepin County, Minnesota

I hereby certify that the within plat of HYLAND HILLS 8TH ADDITION was filed for record in this office this \_\_\_ day of \_\_\_ 198\_\_ at \_\_\_ o'clock \_\_\_ M.

R. Dan Carlson, Registrar of Titles BY: \_\_\_\_\_ Deputy

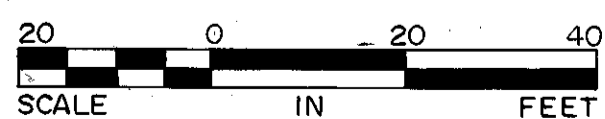
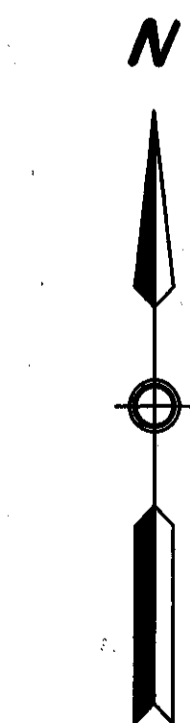

○ DENOTES IRON MONUMENT  
BEARINGS SHOWN ARE ASSUMED