

HILL TOP VIEW 4TH ADDITION

R.T. DOC. NO. _____

HILL
TOP
VIEW
2ND
ADDITION

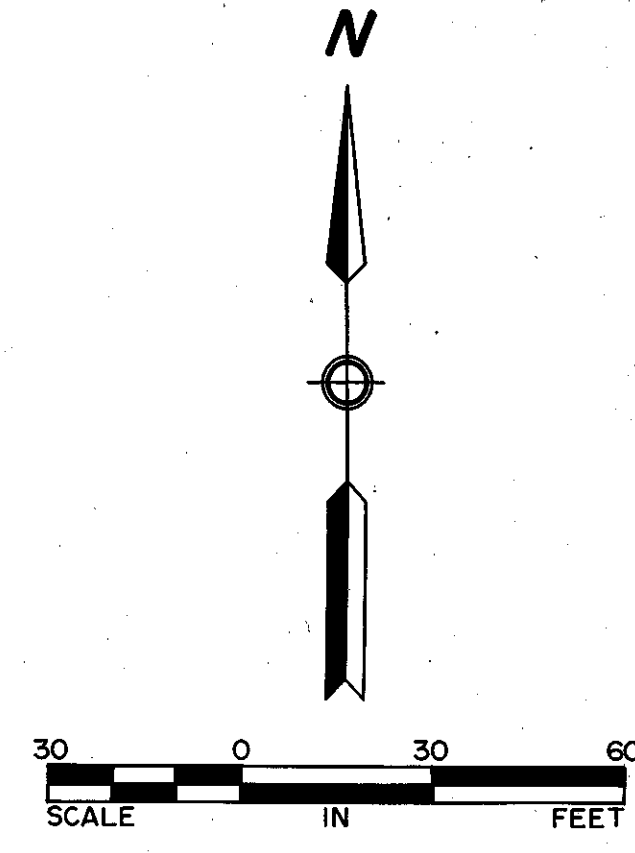
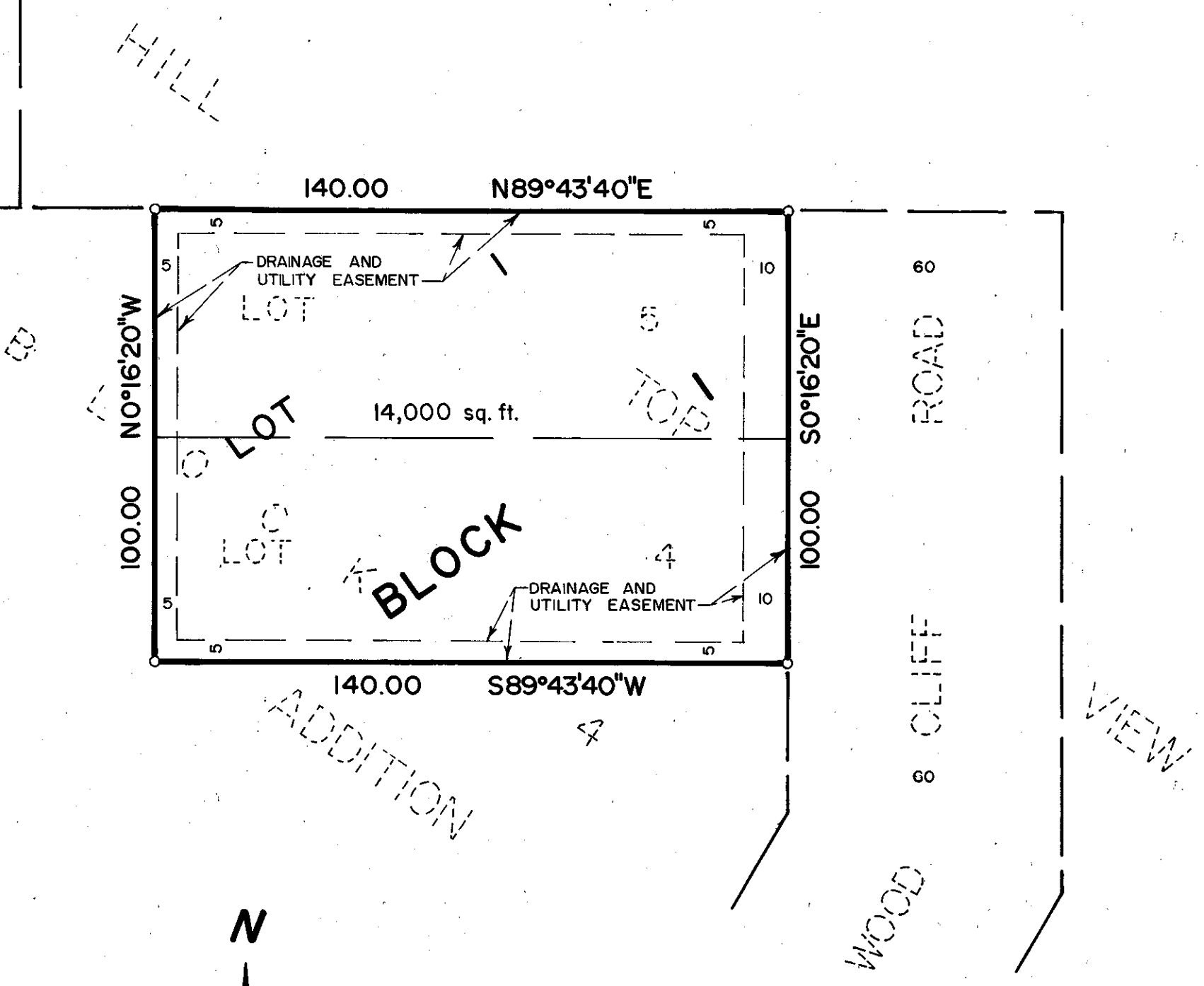

o DENOTES IRON MONUMENT
BEARINGS SHOWN ARE ASSUMED

KNOW ALL MEN BY THESE PRESENTS: That James W. Lindstrom and Jane B. Lindstrom, husband and wife, owners and proprietors and Edna J. Dunshee, mortgagee and Donald T. Dunshee, her husband, of the following described property situated in the County of Hennepin, State of Minnesota, to wit:

Lot 4 and Lot 5, Block 4, Hill Top View Addition, according to the plat thereof on file and of record in the office of the Registrar of Titles in and for said Hennepin County, Minnesota.

Have caused the same to be surveyed and platted as HILL TOP VIEW 4TH ADDITION and do hereby donate and dedicate to the public, for public use forever, the drainage and utility easements as shown on said plat.

In witness whereof said James W. Lindstrom and Jane B. Lindstrom, husband and wife, have set their hands and seals this 8TH day of February, 1980.

In witness whereof said Edna J. Dunshee and Donald T. Dunshee, her husband, have set their hands and seals this 8TH day of February, 1980.

SIGNED: James W. Lindstrom
James W. Lindstrom

Jane B. Lindstrom
Jane B. Lindstrom

SIGNED: Edna J. Dunshee
Edna J. Dunshee

Donald T. Dunshee
Donald T. Dunshee

STATE OF MINNESOTA
COUNTY OF Hennepin

The foregoing instrument was acknowledged before me this 8TH day of February, 1980 by James W. Lindstrom and Jane B. Lindstrom, husband and wife.



John K. Barnes
Notary Public, Hennepin County, Minnesota
My Commission Expires Sept. 18, 1985

STATE OF MINNESOTA
COUNTY OF Hennepin

The foregoing instrument was acknowledged before me this 8TH day of February, 1980 by Edna J. Dunshee and Donald T. Dunshee, her husband.

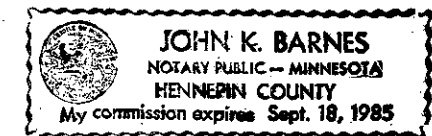

John K. Barnes
Notary Public, Hennepin County, Minnesota
My Commission Expires Sept. 18, 1985

I hereby certify that I have surveyed and platted the property described on this plat as HILL TOP VIEW 4TH ADDITION; that this plat is a correct representation of said survey; that all distances are correctly shown on said plat in feet and hundredths of a foot; that all monuments have been correctly placed in the ground as shown on said plat; that the outside boundary lines are correctly designated on said plat; and that there are no wetlands or public highways to be designated on said plat.

Edward H. Sunde
Edward H. Sunde, Land Surveyor
Minnesota Registration No. 8612

STATE OF MINNESOTA
COUNTY OF Hennepin

The foregoing instrument was acknowledged before me this 8TH day of February, 1980 by Edward H. Sunde, Land Surveyor.

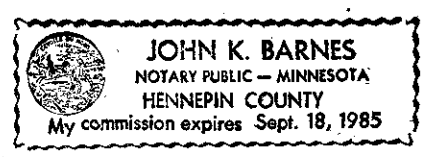

John K. Barnes
Notary Public, Hennepin County, Minnesota
My Commission Expires Sept. 18, 1985

BLOOMINGTON, MINNESOTA

The plat of HILL TOP VIEW 4TH ADDITION was approved and accepted by the City Council of the City of Bloomington, Minnesota at a regular meeting thereof, held this _____ day of _____ 19____.

CITY COUNCIL OF BLOOMINGTON, MINNESOTA

BY: _____ its Mayor

BY: _____ its Manager

FINANCE DIVISION, Hennepin County, Minnesota

I hereby certify that there are no delinquent taxes for all years prior to 19____ for land described on this plat. Dated this _____ day of _____ 19____.

Vernon T. Hoppe, Director

BY: _____ Tax Clerk

SURVEY DIVISION, Hennepin County, Minnesota

Pursuant to Chapter 810, Minnesota Laws of 1969, this plat has been approved this _____ day of _____ 19____.

Alver R. Freeman, Hennepin County Surveyor

BY: _____

REGISTRAR OF TITLES, Hennepin County, Minnesota

I hereby certify that the within plat of HILL TOP VIEW 4TH ADDITION was filed for record in this office this _____ day of _____ 19____, at _____ o'clock _____ M.

Wayne A. Johnson, Registrar of Titles

BY: _____ Deputy