

HILLS OF CAMELOT

BOOK _____ PAGE _____
 R.T. DOC. NO. _____
 C.R. DOC. NO. _____

H-66

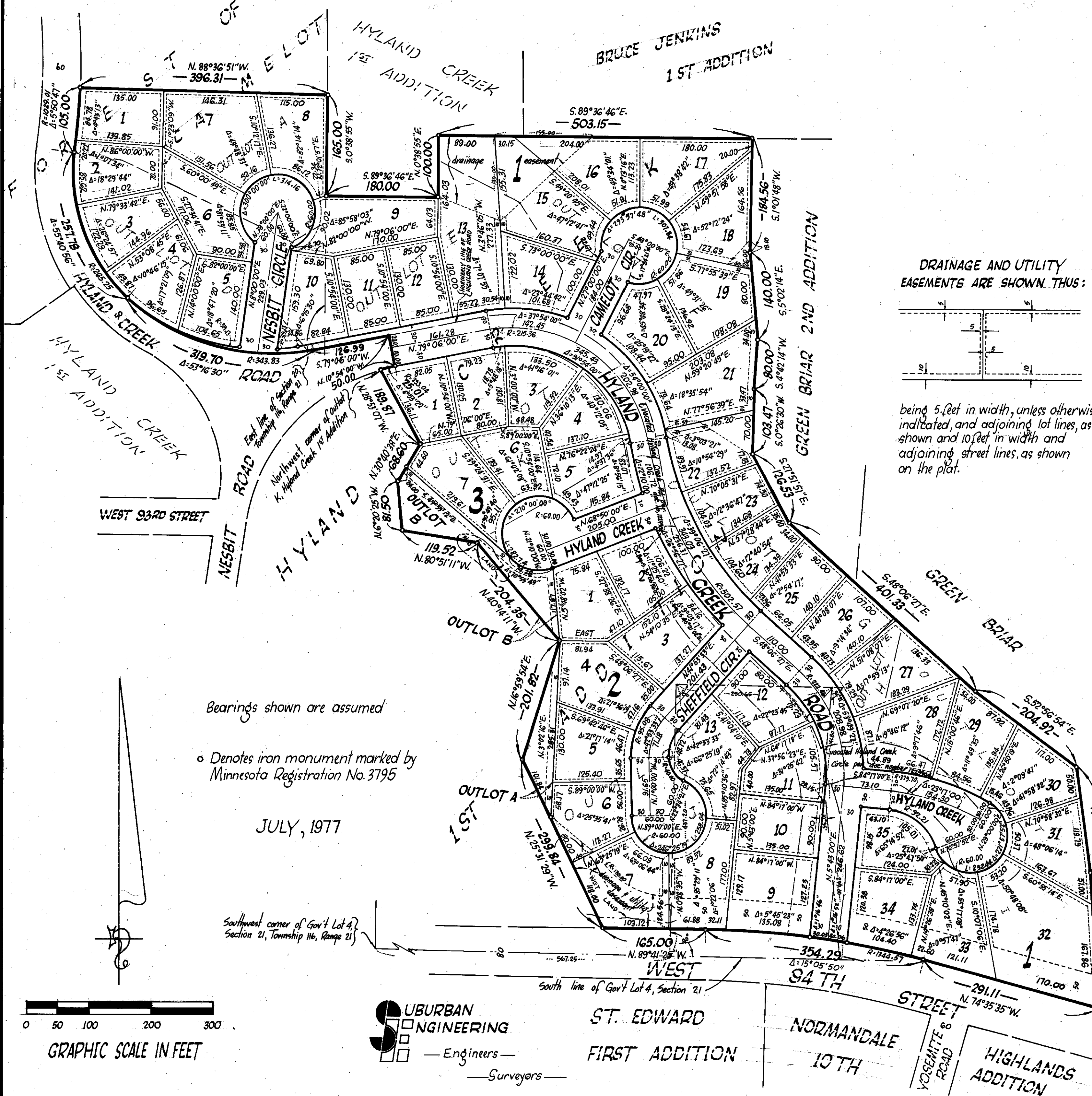

DRAINAGE AND UTILITY EASEMENTS ARE SHOWN THUS:

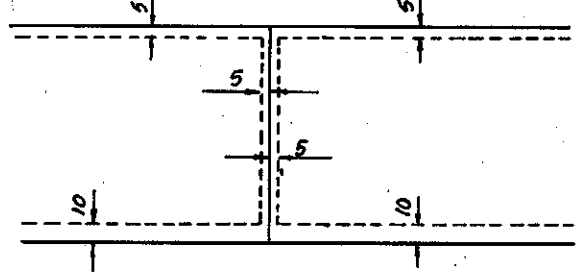

being 5 feet in width, unless otherwise indicated, and adjoining lot lines, as shown and 10 feet in width and adjoining street lines, as shown on the plat.

Bearings shown are assumed

o Denotes iron monument marked by Minnesota Registration No. 3795

JULY, 1977

Southwest corner of Gov't Lot 4, Section 21, Township 116, Range 21

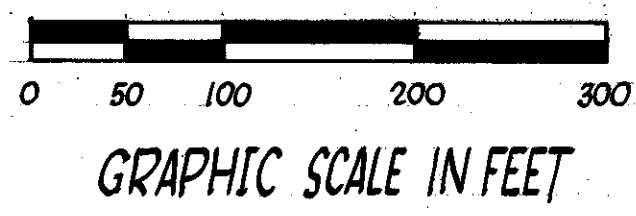

UBURBAN ENGINEERING
 —Engineers—
 —Surveyors—

KNOW ALL MEN BY THESE PRESENTS: That Northland Mortgage Company, a Minnesota corporation, owner and proprietor of the following described property situated in the County of Hennepin, State of Minnesota to wit:

Outlot A, Forest of Camelot;
 Outlot B and
 All that part of Outlot E embraced within Section 20, Township 116, Range 21, Hyland Creek 1st Addition according to the plat thereof on file or of record in the Office of the Registrar of Titles in and for said County;
 Those parts of Outlots G, H, I, and J and vacated Hyland Creek Road and vacated Hyland Creek Circle, Hyland Creek 1st Addition, according to the recorded plat thereof embraced within the tract described as follows: That part of Government Lot 4, Section 21, Township 116, Range 21 described as beginning at a point on the south line of said Government Lot 4 distant 567.25 feet East of the southwest corner of said Government Lot 4; thence North, at right angles to said south line a distance of 437.20 feet; thence East, deflecting to the right 90 degrees, a distance of 250.65 feet; thence Southerly, deflecting to the right 94 degrees 21 minutes, a distance of 141.8 feet; thence Southerly deflecting to the left 10 degrees 35 minutes, a distance of 299 feet, more or less, to the south line of said Government Lot 4; thence West along said south line of said Government Lot 4 to the point of beginning.
 Outlot E, except all that part embraced within Section 20, Township 116, Range 21, Hyland Creek 1st Addition according to the plat thereof on file or of record in the Office of the Registrar of Titles in and for said County;
 Outlots F, G, H, I, J, K and Hyland Creek Circle as platted in Hyland Creek 1st Addition, vacated per document number 1229904 and all that part of Hyland Creek Road as platted in Hyland Creek 1st Addition lying north of West 94th Street and lying easterly and southerly of the following described line: Beginning at the northwest corner of Outlot K, Hyland Creek 1st Addition; thence northeasterly along the north line of said Outlot K on a nontangential curve concave to the southeast, having a radius of 293.04 feet, central angle of 4 degrees 53 minutes 22 seconds, a distance of 25.01 feet, the tangent of the last described curve through the last described point has an assumed bearing of North 79 degrees 06 minutes 00 seconds; thence North 10 degrees 34 minutes 00 seconds West, a distance of 50 feet to the northerly line of said Hyland Creek Road and there terminating, vacated per document number 1229904; except those parts of Outlots G, H, I, and J and vacated Hyland Creek Road and vacated Hyland Creek Circle, Hyland Creek 1st Addition, according to the recorded plat thereof embraced within the tract described as follows: That part of Government Lot 4, Section 21, Township 116, Range 21 described as beginning at a point on the south line of said Government Lot 4 distant 567.25 feet East of the southwest corner of said Government Lot 4; thence North, at right angles to said south line a distance of 437.20 feet; thence East, deflecting to the right 90 degrees, a distance of 250.65 feet; thence Southerly, deflecting to the left 10 degrees 35 minutes, a distance of 299 feet, more or less, to the south line of said Government Lot 4; thence West along said south line of said Government Lot 4 to the point of beginning;

has caused the same to be surveyed and platted as HILLS OF CAMELOT and does hereby donate and dedicate to the public for public use forever the Circle, Road and drainage and utility easements as shown on this plat. In witness whereof said Northland Mortgage Company has caused these presents to be signed by its proper officers and its corporate seal to be hereunto affixed this 11th day of January, 1978.

NORTHLAND MORTGAGE COMPANY
 Kenneth E. Carlson, Vice-President
 Ronald C. Helmer, Assistant Vice-President

STATE OF MINNESOTA The foregoing instrument was acknowledged before me this 17th day of January, 1978 by Kenneth E. Carlson, Vice-President and Ronald C. Helmer, Assistant Vice-President of Northland Mortgage Company a Minnesota corporation, on behalf of the corporation.

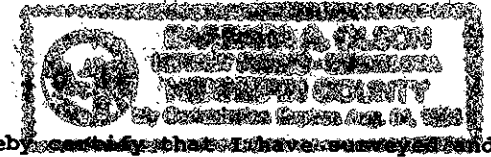

Barbara A. Olson
 Notary Public, Hennepin County, Minnesota
 My Commission Expires 8-24-1984

I hereby certify that the within plat of HILLS OF CAMELOT was filed in this office this 11th day of January, 1978 at 10:00 A.M. and that the three copies were compared with the official plat and were found to be true and correct copies thereof.

E. A. Rathbun
 E. A. Rathbun, Land Surveyor
 Minnesota Registration No. 3795

STATE OF MINNESOTA The foregoing instrument was acknowledged before me this 11th day of January, 1978 by E.A. Rathbun, Land Surveyor.

Marietta L. Zuehlke
 Notary Public, Anoka County, Minnesota
 My Commission Expires APR. 14, 1984

BLOOMINGTON, MINNESOTA
 This Plat of HILLS OF CAMELOT was approved and accepted by the City Council of Bloomington, Minnesota at a regular meeting thereof held this 11th day of January, 1978.

CITY COUNCIL OF BLOOMINGTON, MINNESOTA
 _____ Mayor
 _____ Manager

FINANCE DIVISION, HENNEPIN COUNTY, MINNESOTA
 I hereby certify that there are no delinquent taxes for all years prior to _____ for land described on this plat. Dated this _____ day of _____, 1978.

HENNEPIN COUNTY SURVEYOR
 Pursuant to Chapter 810, Minnesota Laws of 1969, this plat has been approved this _____ day of _____, 1978.

 Alver R. Freeman, Hennepin County Surveyor

REGISTRAR OF TITLES, HENNEPIN COUNTY, MINNESOTA
 I hereby certify that the within plat of HILLS OF CAMELOT was filed in this office this _____ day of _____, 1978 at _____ o'clock _____ M., and that the three copies were compared with the official plat and were found to be true and correct copies thereof.
 Wayne A. Johnson, Registrar of Titles
 _____ Deputy

COUNTY RECORDER, HENNEPIN COUNTY, MINNESOTA
 I hereby certify that the within plat of HILLS OF CAMELOT was filed for record in this office this _____ day of _____, 1978 at _____ o'clock _____ M., and was recorded in Book _____ of Plats, Page _____ and that the three copies were compared with the official plat and were found to be true and correct copies thereof.
 Wayne A. Johnson, County Recorder
 _____ Deputy