

HENNEPIN COUNTY STATE AID HIGHWAY NO. 18, PLAT 18

KNOW ALL MEN BY THESE PRESENTS: That the County of Hennepin, a body politic and corporate under the laws of Minnesota, pursuant to Minnesota Statutes 160.14 and 505.1792 as amended, has caused the right-of-way of part of Hennepin County State Aid Highway No. 18 to be surveyed and monumented. Said right-of-way is comprised of the following described lands situate in the County of Hennepin, State of Minnesota, to wit:

Part of Lot 2, Block 1,
CISKOVSKY'S ADDITION
Tract G,
REGISTERED LAND SURVEY NO. 1283

Said right-of-way also includes parts of the following described tracts of land:

In Township 116, Range 21
Section 7,
The Southwest Quarter of the Northwest Quarter
The Northwest Quarter of the Southwest Quarter
The Southwest Quarter of the Southwest Quarter
Section 18,
The Northwest Quarter of the Northwest Quarter

OFFICE OF REGISTRAR OF DEEDS
HENNEPIN COUNTY, MINNESOTA
I hereby certify that the within copy of HENNEPIN COUNTY STATE AID HIGHWAY NO. 18, PLAT 18 was filed in this office for record the 2ND day of MARCH 1973 at 8 o'clock P.M. and was duly recorded in Book 5 Page 1
By A. R. Willson Registrar of Deeds

OFFICE OF REGISTRAR OF DEEDS
HENNEPIN COUNTY, MINNESOTA
I hereby certify that I have carefully compared the within copy of HENNEPIN COUNTY STATE AID HIGHWAY NO. 18, PLAT 18 with the official which was filed in this office for record the 2ND day of MARCH A. D. 1973 at 8 o'clock P.M. and find the same to be a true and correct copy thereof.
By A. R. Willson Registrar of Deeds

OFFICE OF REGISTRAR OF TITLES
HENNEPIN COUNTY, MINNESOTA
I hereby certify that the within copy of HENNEPIN COUNTY STATE AID HIGHWAY NO. 18, PLAT 18 was filed in this office for record the 4 day of MARCH 1973 at 7 o'clock A.M.
By E. L. Cook Registrar of Titles

OFFICE OF REGISTRAR OF TITLES
HENNEPIN COUNTY, MINNESOTA
I hereby certify that the within copy of HENNEPIN COUNTY STATE AID HIGHWAY NO. 18, PLAT 18 was filed in this office for record the 7 day of MARCH 1973 at 11:30 o'clock A.M.
By E. L. Cook Registrar of Titles

- LEGEND**
- △ Denotes a Hennepin County Monument representing a United States Government corner.
 - Denotes a right-of-way monument constructed of cast iron being 20 inches in length with a 6 inch round base and a 4 inch round top. The surface of said top is embossed with "HENNEPIN COUNTY R/W."
 - Denotes a right-of-way monument consisting of a 1-1/4 inch capped iron pipe approximately 24 inches in length. A brass disc 1-1/2 inches in diameter is attached to the cap and said disc is inscribed with "HENNEPIN COUNTY."

BEARINGS SHOWN ARE ASSUMED.

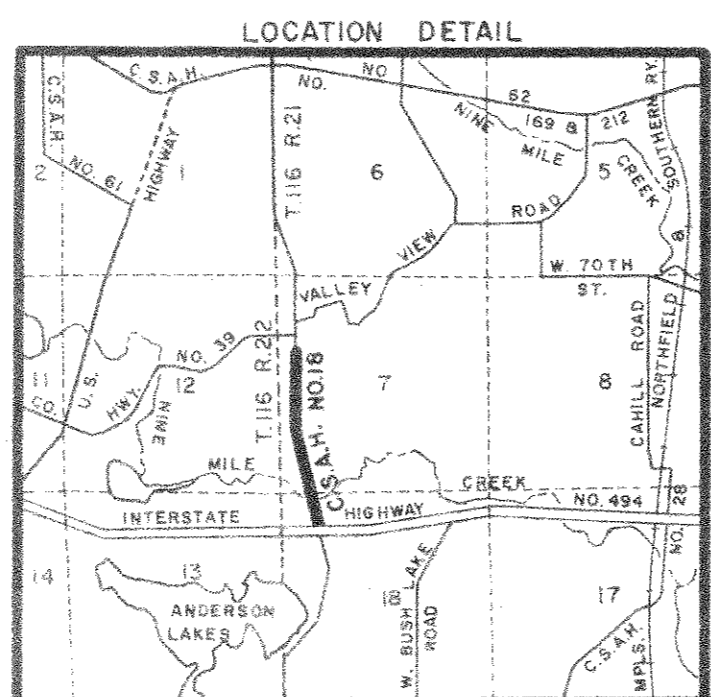

This Plat compiled and prepared jointly by Right-of-Way Section and County Surveyor of Hennepin County, Department of Public Works, and is hereby certified as the official plat of HENNEPIN COUNTY STATE AID HIGHWAY NO. 18, Plat 18 as shown, pursuant to Minnesota Statutes 160.14 and 505.1792 as amended, and filed pursuant to Board Resolution dated October 28, 1969.

Date: February 21, 1973

By Richard O. Hanson
Thomas L. Olson
Chairman County Board
Richard O. Hanson
Vice Chairman

Date: February 28, 1973

D. J. Lalor
D. J. Lalor
Chief Right of Way Agent

PLAT OF HENNEPIN COUNTY STATE AID HIGHWAY NO. 18, PLAT 18	
COUNTY HIGHWAY PROJECT NO. 5843/6704	SURVEY AUTHORIZED BY BOARD OF HENNEPIN COUNTY COMMISSIONERS
SCALE 1 INCH = 100 FEET	LOCATION SEC. 7 & 18, T.116, R.21
DATE <u>February 28, 1973</u> SIGNED	<u>Elmer J. Peterson</u> ELMER J. PETERSON COUNTY SURVEYOR HENNEPIN COUNTY, MINN.

HENNEPIN COUNTY STATE AID HIGHWAY NO. 18, PLAT 18

