

HALTER 2ND ADDITION

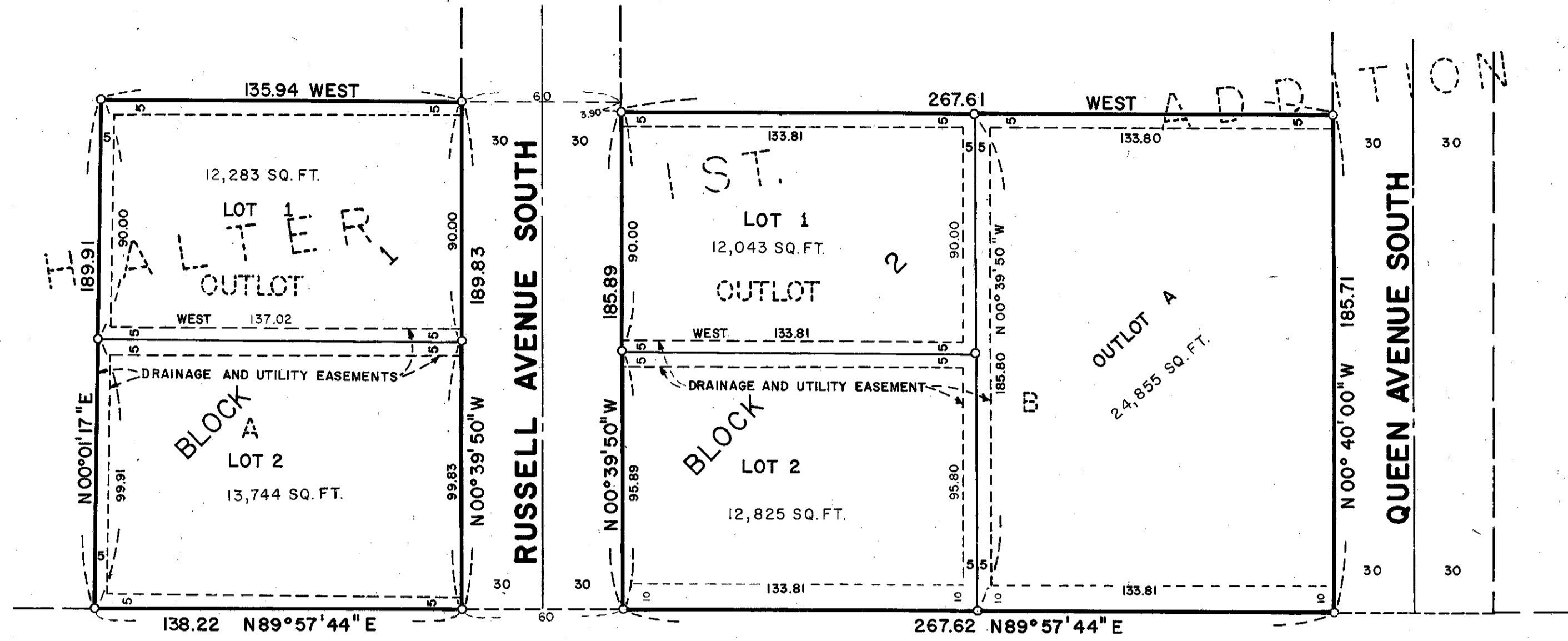

KNOW ALL MEN BY THESE PRESENTS: That Fred W. Halter and Genevieve F. Halter, husband and wife, owners and proprietors of the following described property situate in the County of Hennepin, State of Minnesota, to wit:

Outlots A and B, HALTER 1ST ADDITION, according to the plat thereof on file or of record in the office of the Register of Deeds, in and for said Hennepin County.

Have caused the same to be surveyed and platted as HALTER 2ND ADDITION; and do hereby donate and dedicate to the public for public use forever, the utility and drainage easements as shown on this plat.

In witness whereof Fred W. Halter and Genevieve F. Halter, husband and wife, have hereunto set their hands and affixed their seals this ___ day of _____ A.D., 1970.

IN PRESENCE OF:

SIGNED:

Witness _____ Witness _____ Fred W. Halter
 Witness _____ Witness _____ Genevieve F. Halter

State of Minnesota _____ On this ___ day of _____ A.D., 1970, before me, a Notary Public, within and for said County and State, personally appeared Fred W. Halter and Genevieve F. Halter, husband and wife, to me personally known to be the persons described in and who executed the foregoing instrument and acknowledged that they executed the same as their own free act and deed.

Notary Public, _____ County, Minnesota
 My Commission Expires _____

I hereby certify that I have surveyed the property described on this plat as HALTER 2ND ADDITION; that this plat is a correct representation of said survey; that all distances are correctly shown in feet and decimals of a foot; that all monuments have been correctly placed in the ground as shown; that the outside boundary lines are correctly designated; and that there are no wet lands or public highways to be designated on said plat.

Edward H. Sunde
 Land Surveyor
 Minnesota Registration No. 8612

State of Minnesota _____ The Surveyor's certificate was subscribed and sworn to before me, a Notary Public, this ___ day of _____ A.D., 1970.

Notary Public, _____ County, Minnesota
 My Commission Expires _____

The plat of HALTER 2ND ADDITION was approved and accepted by the City Council of Bloomington, Minnesota, at a regular meeting thereof held this ___ day of _____ A.D., 1970.

CITY COUNCIL OF BLOOMINGTON, MINNESOTA

BY: _____ MAYOR BY: _____ MANAGER

The boundaries of this plat and the boundaries of the blocks therein have been mathematically checked and approved. No determination has been made to ascertain that the legal description agrees with said plat.

Dated this ___ day of _____ A.D., 1970. BY: _____
 Elmer J. Peterson, Hennepin County Surveyor

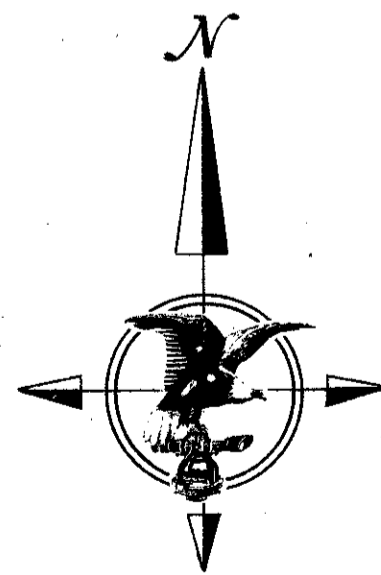

SCALE: 1 inch = 40 feet

o Denotes Iron Monument

Bearings shown are assumed.

