

HAASE 1ST ADDITION

City of Hennepin
County, Minnesota

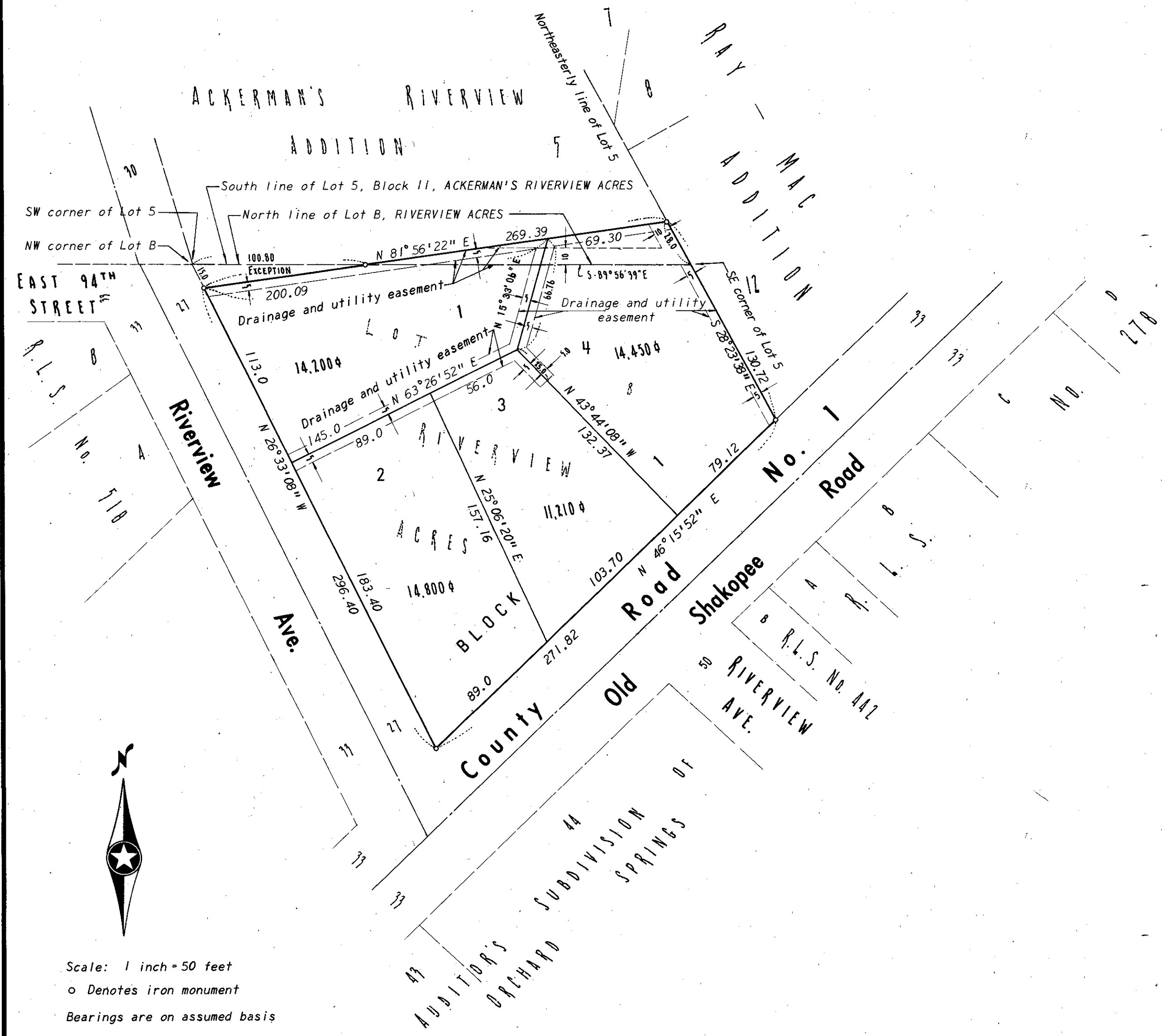

Scale: 1 inch = 50 feet
 o Denotes iron monument
 Bearings are on assumed basis

KNOW ALL MEN BY THESE PRESENTS: That Lyle W. Haase and Sarah Ruth Haase, husband and wife, owners and proprietors of the following described property situate in the County of Hennepin, State of Minnesota, to wit: Lot B, except that part lying Northwestly of a straight line drawn from a point on the Southwestly boundary line of Lot B, said point measured 15 feet Southeastly from the Northwest corner of Lot B, to a point on the North line of Lot B, said point measured 100.8 feet East from the Northwest corner of said Lot B, in Riverview Acres, according to the plat on file and of record in the office of the Registrar of Titles in and for Hennepin County, Minnesota and all that part of Lot 5, Block 11, Ackerman's Riverview Addition lying Southeastly of a straight line drawn from a point on the South line of Lot 5, said point measured 100.8 feet East from the Southwest corner of Lot 5, to a point on the Northeastly line of Lot 5, said point measured 28 feet Northwestly from the Southeast corner of said Lot 5, according to the map or plat thereof on file and of record in the office of the Registrar of Titles in and for said Hennepin County. Have caused the same to be surveyed and platted as HAASE 1ST ADDITION and do hereby donate and dedicate to the public for public use forever the easements for drainage and utility purposes as shown on the annexed plat. In witness whereof Lyle W. Haase and Sarah Ruth Haase, husband and wife, have hereunto set their hands and affixed their seals this 8th day of December A.D. 1966

IN PRESENCE OF:

<u>Donald W. Bossart</u>	<u>James W. Zuehlke</u>	SIGNED: <u>Lyle W. Haase</u> Lyle W. Haase
<u>Donald W. Bossart</u>	<u>James W. Zuehlke</u>	<u>Sarah Ruth Haase</u> Sarah Ruth Haase

State of Minnesota
 County of Hennepin On this 8th day of December A.D. 1966, before me a Notary Public within and for said County and State, personally appeared Lyle W. Haase and Sarah Ruth Haase, husband and wife, to me personally known to be the persons described in and who executed the foregoing instrument and acknowledged that they executed the same as their own free act and deed.

Donald W. Bossart
 Notary Public, Hennepin County, Minnesota
 My Commission Expires May 9 1972

I hereby certify that I have surveyed and platted the property described on this plat as HAASE 1ST ADDITION, that this plat is a correct representation of said survey, that all distances are correctly shown on said plat in feet and decimals of a foot, that the monuments for guidance of future surveys have been correctly placed in the ground as shown on the plat, that the outside boundary lines are correctly designated on the plat, and that there are no wet lands or public highways to be designated on said plat other than are shown thereon.

State of Minnesota
 County of Hennepin The above certificate was subscribed and sworn to before me, a Notary Public, within and for said County and State, on this _____ day of _____ A.D. 196__.

Land Surveyor Minnesota Registration No. 5065

 Notary Public, Hennepin County, Minnesota
 My Commission Expires _____

The boundaries of this plat and the boundaries of the block therein have been mathematically checked and approved. No determination has been made to ascertain that the legal description agrees with said plat. Dated this _____ day of _____ A.D. 196__.

By _____
 Elmer J. Peterson, Hennepin County Surveyor

The annexed plat of HAASE 1ST ADDITION was approved and accepted by the City Council of Bloomington, Minnesota, at a regular meeting thereof held this _____ day of _____ A.D. 196__.

City Council, Bloomington, Minnesota
 By _____ Its Mayor
 By _____ Its Manager

