

GROUP HEALTH PLAN 1ST ADDITION

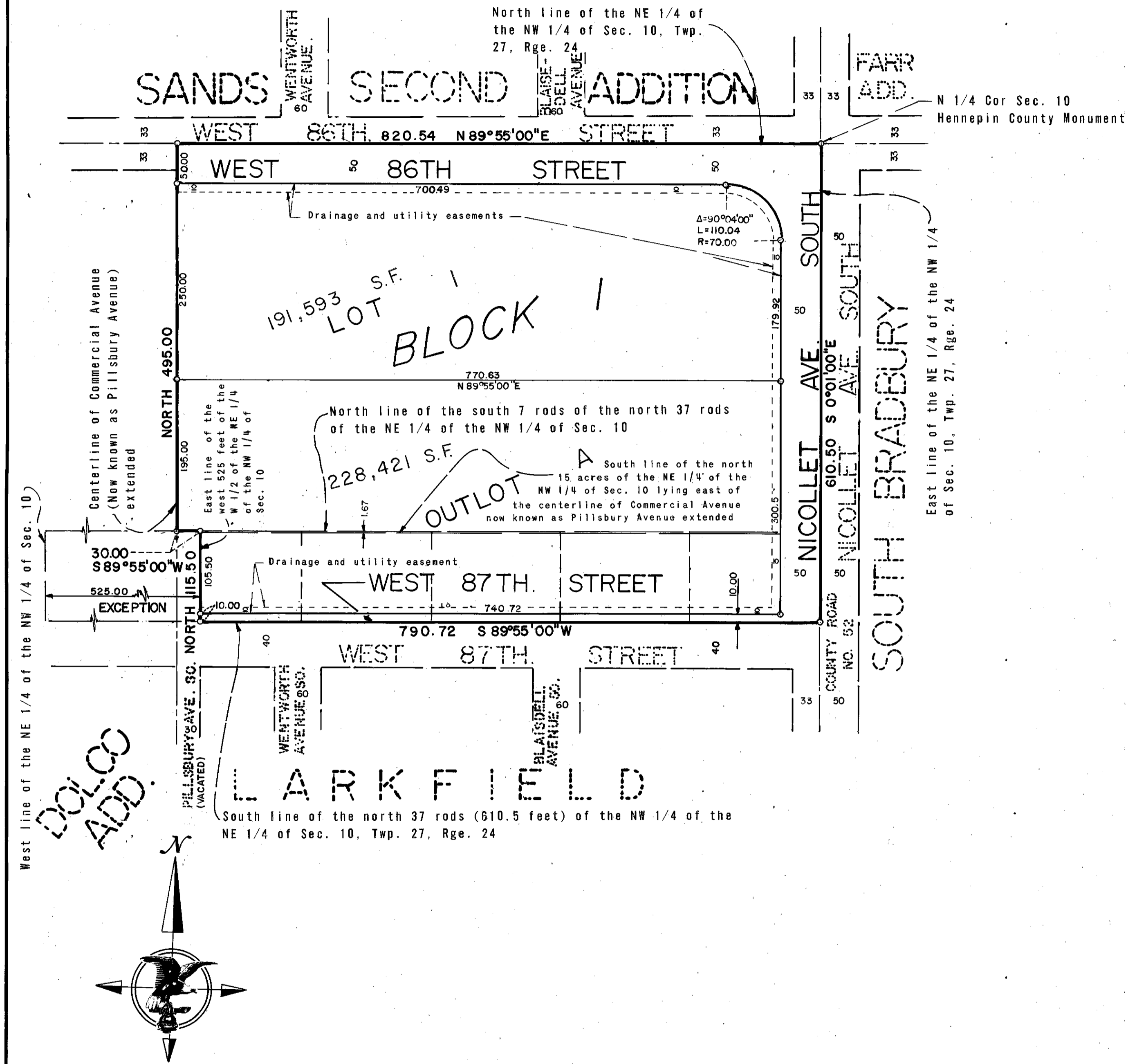

KNOW ALL MEN BY THESE PRESENTS: That Miles Q. Fiterman and Shirley Fiterman, husband and wife, owners and proprietors of the following described property situate in the County of Hennepin, State of Minnesota, to wit:

- The West Quarter of the East One-Half of the South 7 rods of the North 37 rods of the Northeast Quarter of the Northwest Quarter of Section 10, Township 27, Range 24.
- and
- The West One-Half of the East Quarter of the South 7 rods of the North 37 rods of the Northeast Quarter of the Northwest Quarter of Section 10, Township 27, Range 24.
- and
- The East 1/2 of the West 1/2 of the East 1/2 of the South 7 rods of the North 37 rods of the Northeast 1/4 of the Northwest 1/4 of Section 10, Township 27, Range 24.
- and
- The East 1/2 of the East Quarter of the South 7 rods of the North 37 rods of the Northeast Quarter of the Northwest Quarter of Section 10, Township 27, Range 24.
- and
- The West One-Half except the West 525 feet of the South 7 rods of the North 37 rods of the Northeast Quarter of the Northwest Quarter of Section 10, Township 27, Range 24.
- and
- That part of the North 15 acres of the Northeast 1/4 of the Northwest 1/4 of Section 10, Township 27, Range 24, lying East of the center line of Commercial Avenue, now known as Pillsbury Avenue extended.

Have caused the same to be surveyed and platted as GROUP HEALTH PLAN 1ST ADDITION and do hereby donate and dedicate to the public for public use forever, the avenue, streets and drainage and utility easements as shown on this plat.

In witness whereof Miles Q. Fiterman and Shirley Fiterman, husband and wife, have hereunto set their hands and seals this _____ day of _____ A.D., 19__.

IN PRESENCE OF: _____ SIGNED: _____
 Witness _____ Miles Q. Fiterman
 Witness _____ Shirley Fiterman

State of Minnesota, County of _____
 On this _____ day of _____ A.D., 19__, before me, a Notary Public, within and for said County and State, personally appeared Miles Q. Fiterman and Shirley Fiterman, husband and wife, to me personally known to be the persons described in and who executed the foregoing instrument and acknowledged that they executed the same as their own free act and deed.

Notary Public _____ County, Minnesota
 My Commission Expires _____

I hereby certify that I have surveyed the property described on this plat as GROUP HEALTH PLAN 1ST ADDITION; that this plat is a correct representation of said survey; that all distances are correctly shown in feet and decimals of a foot; that all monuments have been correctly placed in the ground as shown; that the outside boundary lines are correctly designated; and that there are no wet lands to be designated on said plat.

Arvid T. Bodin
 Arvid T. Bodin
 Land Surveyor, Minn. Reg. No. 9396

State of Minnesota, County of Hennepin
 The Surveyor's certificate was subscribed and sworn to before me, a Notary Public, this 18th day of December A.D., 1972.

Wesley B. Bally
 Notary Public _____ County, Minnesota
 My Commission Expires April 11, 1978

The plat of GROUP HEALTH PLAN 1ST ADDITION was approved and accepted by the City Council of Bloomington, Minnesota, a regular meeting thereof held this _____ day of _____ A.D., 19__.

CITY COUNCIL OF BLOOMINGTON, MINNESOTA

BY: _____ Mayor BY: _____ Manager

Pursuant to Chapter 810, Minnesota Laws of 1969, this plat has been approved this _____ day of _____ A.D., 19__.

By: _____
 Elmer J. Peterson
 Hennepin County Minnesota

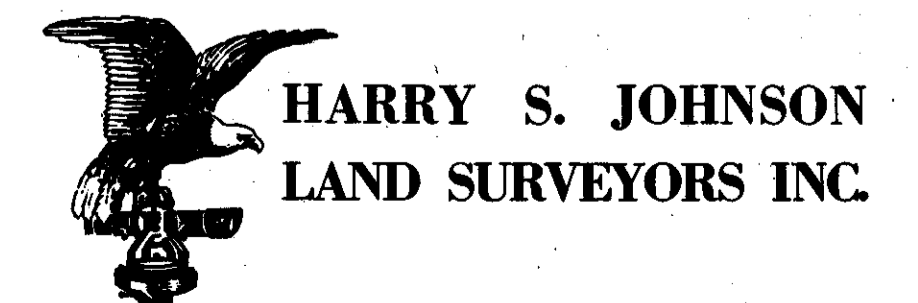

SCALE: 1 INCH = 100 FEET
 o Denotes Iron Monument
 Bearings shown are assumed