

GROBEL 2ND ADDITION

C.R. DOC. NO. _____

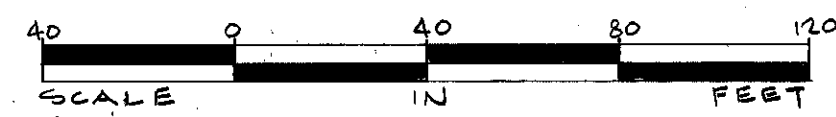
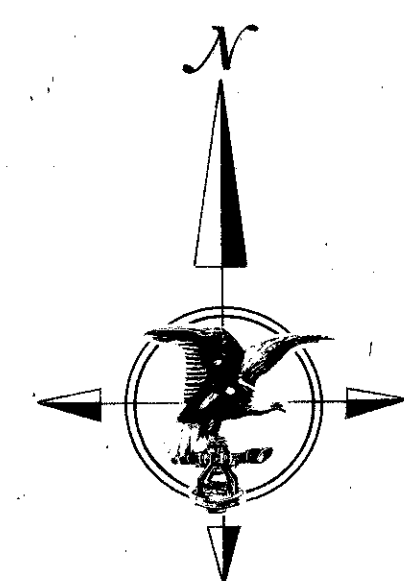
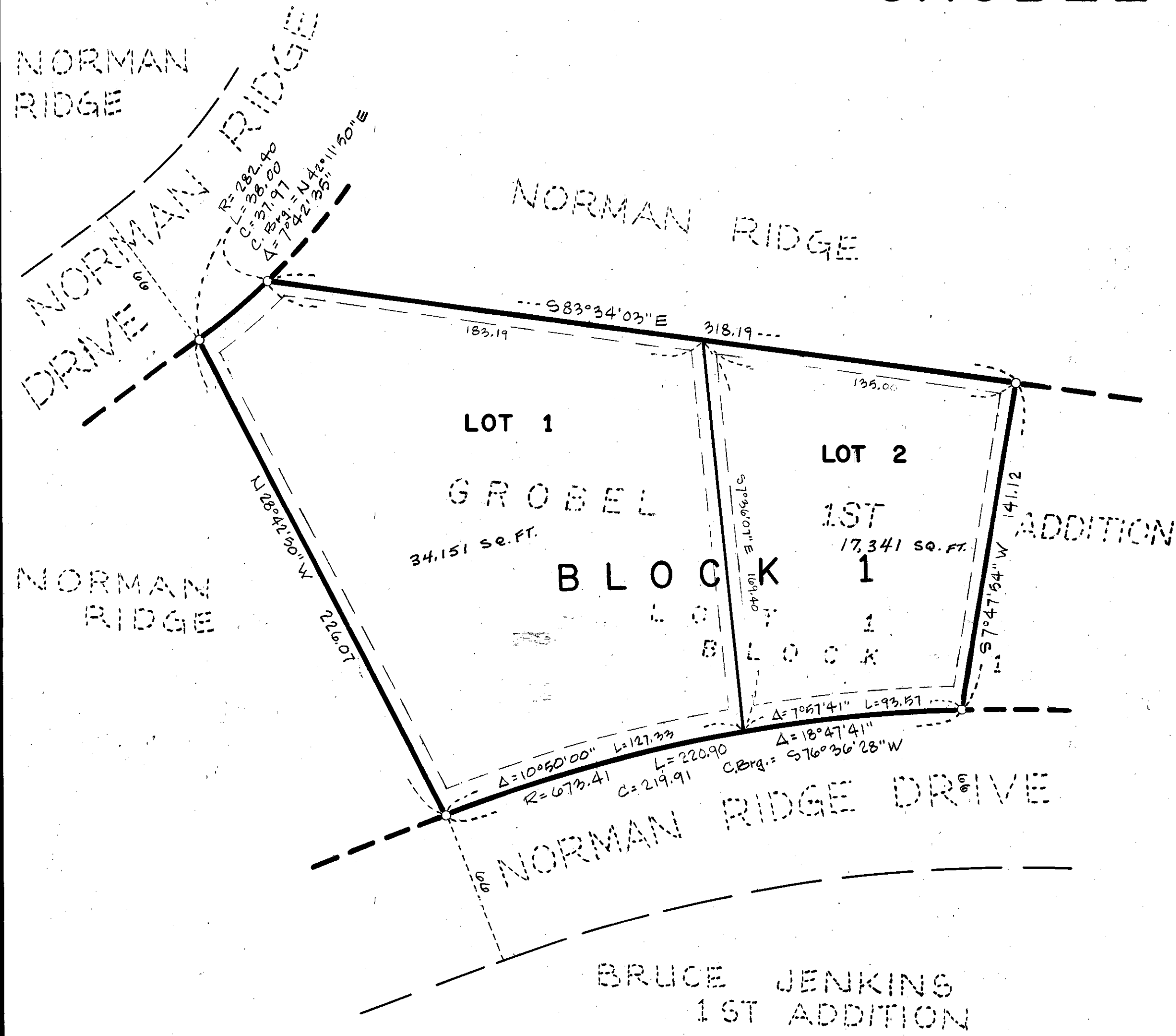

O DENOTES IRON MONUMENT
 ALL BEARINGS SHOWN ARE BASED ON ASSUMED DATUM.

DRAINAGE AND UTILITY EASEMENTS ARE SHOWN THUS:

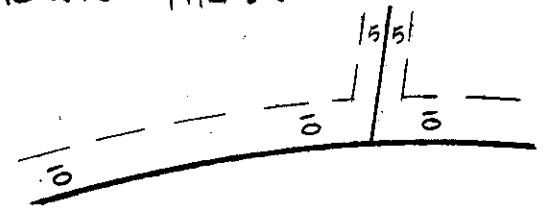

BEING 5 FEET IN WIDTH AND ADJOINING LOT LINES, AND BEING 10 FEET IN WIDTH ADJOINING R/W LINES, AS SHOWN ON THE PLAT.

KNOW ALL MEN BY THESE PRESENTS: That Marilyn A. Grobel, divorced - unremarried, owner and proprietor and Northwestern National Bank Southwest, a United States banking corporation, mortgagee, of the following described land, situate in the County of Hennepin, State of Minnesota, to wit:

Lot 1, Block 1, GROBEL 1ST ADDITION, according to the plat thereof on file or of record in the office of the County Recorder in and for Hennepin County, Minnesota.

Have caused the same to be surveyed and platted as GROBEL 2ND ADDITION and do hereby donate and dedicate to the public, for public use forever, the drainage and utility easements as shown on said plat.

In witness whereof Marilyn A. Grobel, divorced - unremarried has caused these presents to be signed this 19th day of January, 1982.

And in witness whereof Northwestern National Bank Southwest, a United States banking corporation, has caused these presents to be signed by its proper officers and its corporate seal to be hereunto affixed this 19th day of January, 1982.

SIGNED: Marilyn A. Grobel
Marilyn A. Grobel

NORTHWESTERN NATIONAL BANK SOUTHWEST
Henry L. Nilson its Commercial Real Estate Loan Officer
P. Michael Gulian its COMMERCIAL BANKING OFFICER

STATE OF MINNESOTA
 COUNTY OF Hennepin

The foregoing instrument was acknowledged before me this 19th day of January, 1982 by Marilyn A. Grobel, divorced - unremarried.

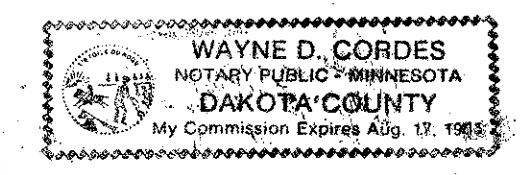

Wayne D. Cordes
 Notary Public, Hennepin County, Minnesota
 My Commission Expires August 17, 1985

STATE OF MINNESOTA
 COUNTY OF Hennepin

The foregoing instrument was acknowledged before me this 19th day of January, 1982 by Gregory L. Nilson the Commercial Real Estate Loan Officer and P. Michael Gulian the Commercial Banking Officer of said Northwestern National Bank Southwest, a United States banking corporation, on behalf of said corporation.

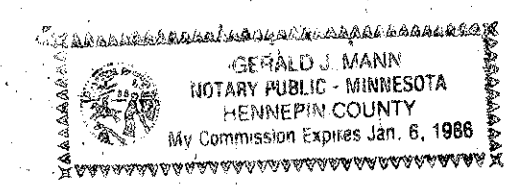

Gerald J. Mann
 Notary Public, Hennepin County, Minnesota
 My Commission Expires 1/6/86

I hereby certify that I have surveyed and platted the property described on this plat as GROBEL 2ND ADDITION, that this plat is a correct representation of said survey; that all distances are correctly shown on said plat in feet and hundredths of a foot; that all monuments have been correctly placed in the ground as shown on said plat; that the outside boundary lines are correctly designated; and that there are no wetlands or public highways to be designated.

Harry S. Johnson
 Harry S. Johnson, Land Surveyor
 Minnesota License No. 5065

STATE OF MINNESOTA
 COUNTY OF HENNEPIN

The foregoing surveyors certificate was acknowledged before me this 25th day of January, 1982 by Harry S. Johnson, Land Surveyor.

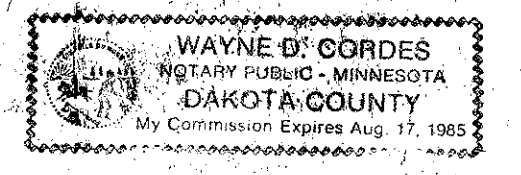

Wayne D. Cordes
 Notary Public, Hennepin County, Minnesota
 My Commission Expires August 17, 1985

BLOOMINGTON, MINNESOTA

This plat of GROBEL 2ND ADDITION was approved and accepted by the City Council of Bloomington, Minnesota at a regular meeting held this ___ day of _____, 198___. If applicable, the written comments and recommendations of the Commissioner of Transportation and the County Highway Engineer have been received by the City or the prescribed 30 day period has elapsed without receipt of such comments and recommendations as prescribed by Minn. Statutes, Section 505.03 Subd. 2..

CITY COUNCIL OF BLOOMINGTON, MINNESOTA

By _____ Mayor By _____ Manager

PROPERTY TAXATION DEPARTMENT, Hennepin County, Minnesota

I hereby certify that there are no delinquent taxes for all years prior to 198__ for land described on this plat. Dated this ___ day of _____, 1981.

Vernon T. Hoppe, Director BY _____ Tax Clerk
 SURVEY DIVISION, Hennepin County, Minnesota

Pursuant to Chapter 810 Minnesota Laws of 1969, this plat has been approved this ___ day of _____, 198__.

Robert L. Bakka, Hennepin County Surveyor. BY _____

COUNTY RECORDER, Hennepin County, Minnesota

I hereby certify that the within plat of GROBEL 2ND ADDITION was filed for record in this office this ___ day of _____, 198__.

R. Dan Carlson, County Recorder BY _____ Deputy

