

# GREINER ADDITION

## HENNEPIN COUNTY, MINNESOTA

Clyde H. Parker: SURVEYOR.

Know all men by these presents that we, Howard J. Greiner and Olive L. Greiner his wife, owners and proprietors and Minnesota Federal Savings And Loan Association, a corporation organized under the laws of the United States of America, having its principal place of business in the City of Minneapolis, Minnesota, mortgagee of the following described property situate in the State of Minnesota, County of Hennepin, to wit: Commencing at a point 638.1 feet West of a point in the East line of the Southwest One Quarter (SW<sup>1</sup>/<sub>4</sub>) of Section Nine (9) Township Twenty-Seven (27) Range Twenty-Four (24), 2018.2 feet North of the Southeast corner of said One Quarter (1/4) Section; thence North 579 feet; thence West 278.5 feet; thence South 579 feet; thence East 278.5 feet to the beginning; Except the South 297.1 feet thereof. Have caused the same to be surveyed and platted as GREINER ADDITION

Subject to easement for utilities and drainage as shown on the annexed plat. In witness whereof we have hereunto set our hands and seals and said Minnesota Federal Savings and Loan Association have caused these presents to be signed by its proper officers and its corporate seal to be hereunto affixed this \_\_\_\_\_ day of \_\_\_\_\_ A.D., 1958.

In Presence of:

\_\_\_\_\_ ) As to Howard J. Greiner  
 \_\_\_\_\_ ) and Olive L. Greiner  
 \_\_\_\_\_ ) As to G.P. Uttley  
 \_\_\_\_\_ ) and B.T. Barton

\_\_\_\_\_  
 Howard J. Greiner (Seal)

\_\_\_\_\_  
 Olive L. Greiner (Seal)

MINNESOTA FEDERAL SAVINGS & LOAN ASSOCIATION  
 \_\_\_\_\_ Vice President  
 G.P. Uttley Assistant Secretary  
 \_\_\_\_\_ Secretary  
 B.T. Barton

STATE OF MINNESOTA ) SS  
 COUNTY OF HENNEPIN )

On this \_\_\_\_\_ day of \_\_\_\_\_ A.D. 1958 before me, a notary public within and for said County and State, personally appeared Howard J. Greiner and Olive L. Greiner, his wife, to me personally known to be the persons described in and who executed the foregoing instrument; and said Howard J. Greiner and Olive L. Greiner, his wife affirm and acknowledge said instrument to be their own free act and deed.

\_\_\_\_\_  
 Notary Public, Hennepin County, Minn.  
 My Commission expires \_\_\_\_\_

STATE OF MINNESOTA ) SS  
 COUNTY OF HENNEPIN )

On this \_\_\_\_\_ day of \_\_\_\_\_ A.D. 1958 before me, a Notary public within and for said County and State, personally appeared G.P. Uttley and B.T. Barton to me personally known, who being by me each duly sworn, did say that they are respectively Vice President and Assistant Secretary of Minnesota Federal Savings And Loan Association, a corporation organized under the laws of the United States of America, having its principal place of business in the City of Minneapolis, Minnesota, the Corporation named in the foregoing instrument; that the seal affixed to said instrument is the Corporate Seal of said Corporation, and that said instrument was signed and sealed in behalf of said Corporation by authority of its Board of Directors and said G.P. Uttley and B.T. Barton acknowledge said instrument to be the free act and deed of said Corporation.

\_\_\_\_\_  
 Notary Public, Hennepin County, Minn.  
 My Commission expires \_\_\_\_\_

I do hereby certify that I have surveyed and platted the property described on this plat as GREINER ADDITION, that this plat is a correct representation of said survey; that all distances are correctly shown on the plat in figures representing feet and decimals of a foot; that the monuments for guidance of future surveys have been correctly placed in the ground as shown on the plat; that the outside boundary lines are correctly designated on the plat and that there are no wet lands or public highways to be designated on the plat other than as shown thereon.

*Clyde H. Parker*  
 Registered Land Surveyor, Minn. No. 2055

STATE OF MINNESOTA ) SS  
 COUNTY OF HENNEPIN )

The above certificate was subscribed and sworn to before me, a notary public, within and for said County and State, on this \_\_\_\_\_ day of \_\_\_\_\_ A.D. 1958.

*Clyde H. Parker*  
 Notary Public, Hennepin County, Minn.  
 My Commission expires March 1961

VILLAGE COUNCIL OF BLOOMINGTON, MINNESOTA:

The annexed plat was approved and accepted by the Village Council of Bloomington, Minnesota at a regular meeting thereof held this \_\_\_\_\_ day of \_\_\_\_\_ A.D. 1958.

By \_\_\_\_\_ its Mayor

The above plat was checked and approved this \_\_\_\_\_ day of \_\_\_\_\_ A.D. 1958 By \_\_\_\_\_ its Clerk

\_\_\_\_\_  
 Hennepin County Surveyor

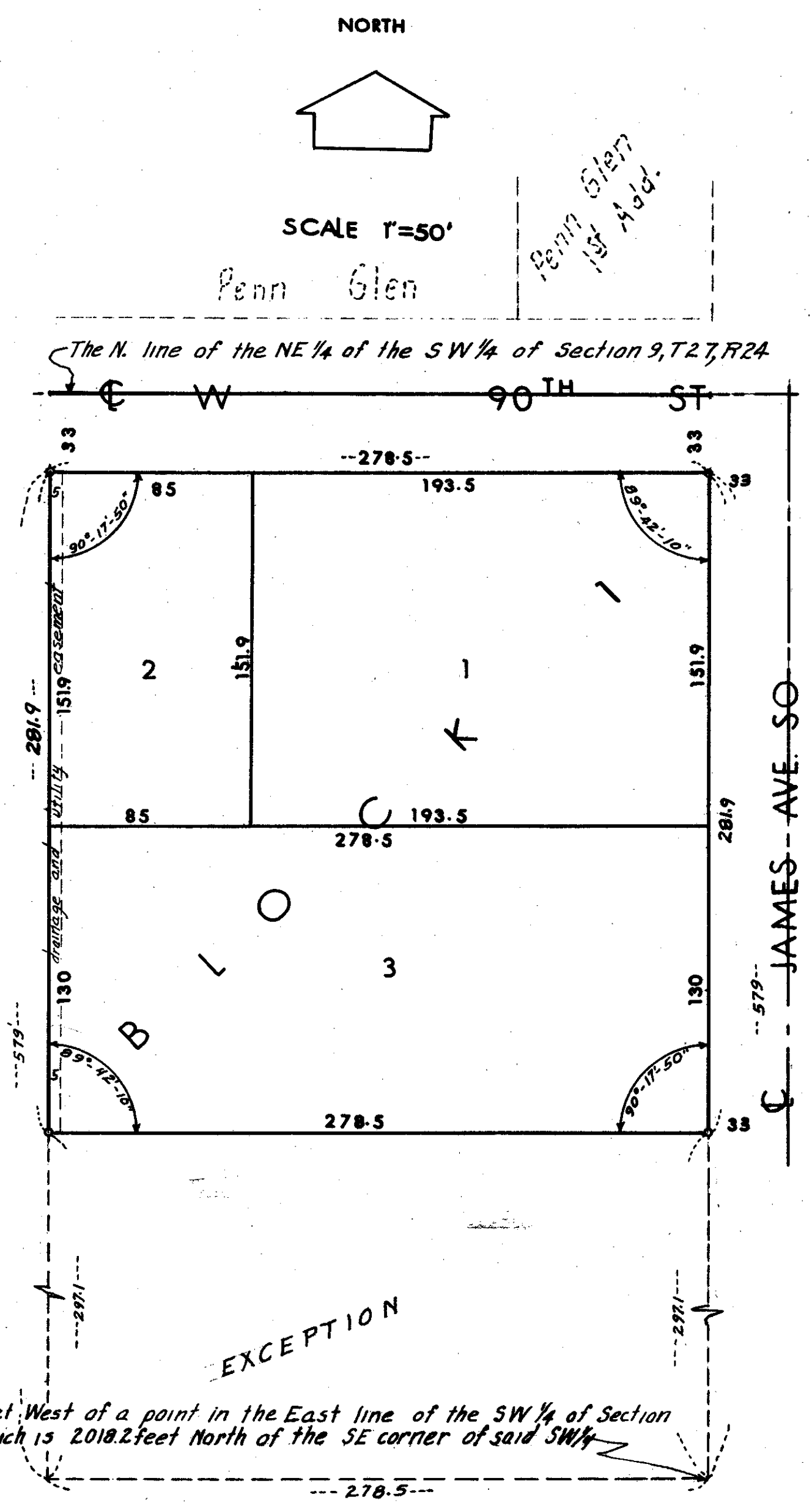

A point 638.1 feet West of a point in the East line of the SW<sup>1</sup>/<sub>4</sub> of Section 9, T. 27, R. 24, which is 2018.2 feet North of the SE corner of said SW<sup>1</sup>/<sub>4</sub>

Note: • denotes iron monument