

GOLDEN POND 2ND ADDITION

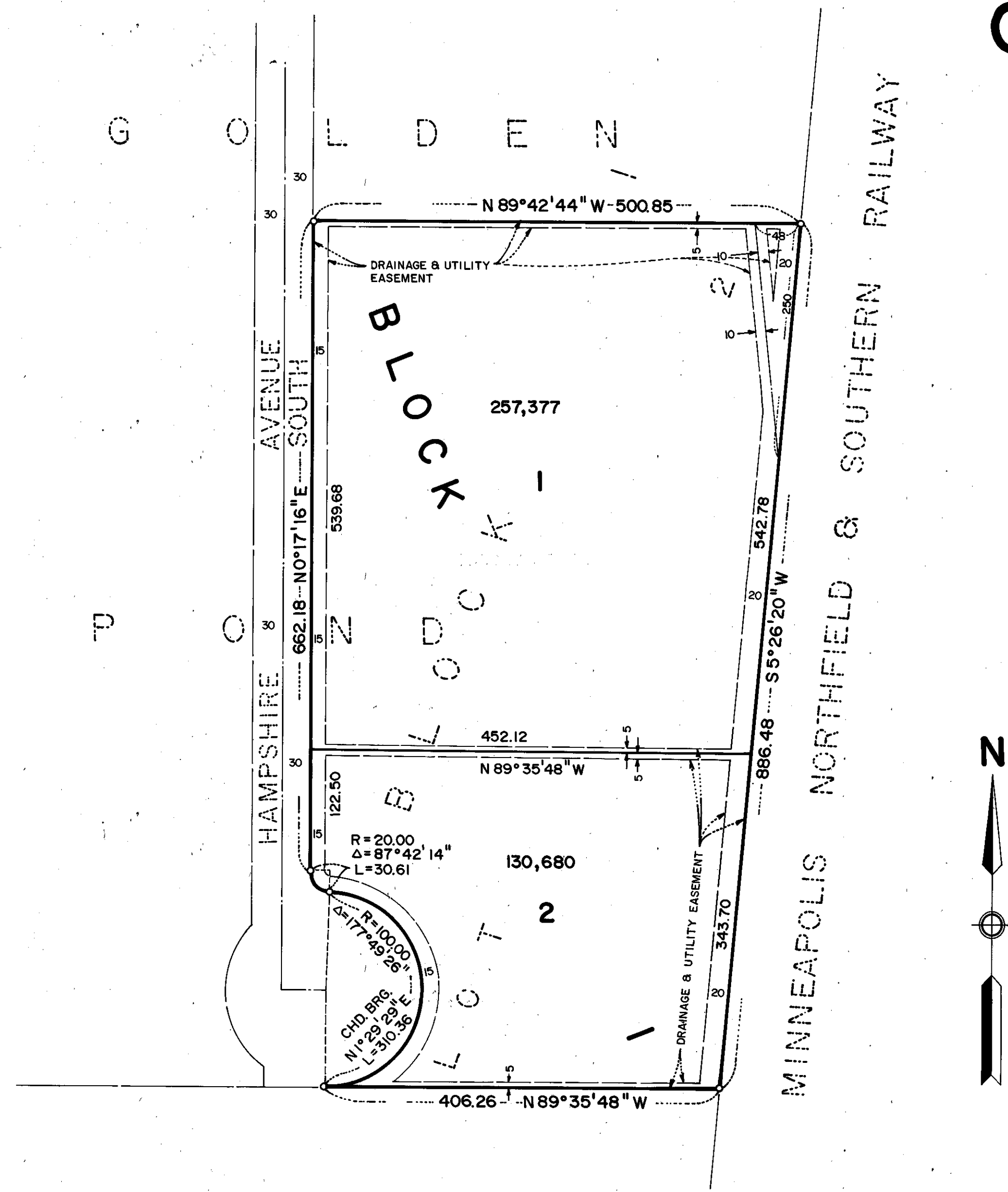

o DENOTES IRON MONUMENT
 ALL BEARINGS SHOWN ARE ASSUMED



KNOW ALL MEN BY THESE PRESENTS: That D R I INDUSTRIES, INC., a Minnesota Corporation, owner and proprietor, of the following described property situated in the County of Hennepin, State of Minnesota to wit:

Lot 2, Block 1, GOLDEN POND, according to the plat thereof on file or of record in the office of the Registrar of Titles in and for said County.

Has caused the same to be surveyed and platted as GOLDEN POND 2ND ADDITION and does hereby donate and dedicate to the public, for public use, drainage and utility easements as shown on said plat.

In witness whereof said D R I INDUSTRIES, INC., a Minnesota Corporation has caused these presents to be signed by its proper officers and its corporate seal to be affixed this 19 day of October, 1984.

SIGNED: Walter N. Hoffman its PRESIDENT and Patrick W. Syle its VICE PRESIDENT
 D R I INDUSTRIES, INC.

STATE OF MINNESOTA
 COUNTY OF Hennepin

The foregoing instrument was acknowledged before me this 19 day of October, 1984 by Walter N. Hoffman its President and Patrick W. Syle its Vice President of said D R I INDUSTRIES, INC., a Minnesota Corporation on behalf of said corporation.

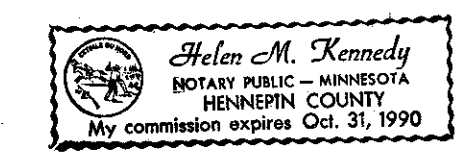

Helen M. Kennedy
 Notary Public, Hennepin County, Minnesota
 My Commission Expires Oct. 31, 1990

I hereby certify that I have surveyed and platted the property described on this plat as GOLDEN POND 2ND ADDITION, that this plat is a correct representation of said survey; that all distances are correctly shown in feet and hundredths of a foot; that all monuments have been correctly placed in the ground as shown; and that the outside boundary lines are correctly designated, and that there are no wetlands or public highways to be designated on said plat.

Edward H. Sunde
 Edward H. Sunde, Land Surveyor
 Minnesota License No. 8612

STATE OF MINNESOTA
 COUNTY OF Hennepin

The foregoing surveyor's certificate was acknowledged before me this 19th day of October, 1984 by Edward H. Sunde, Land Surveyor.

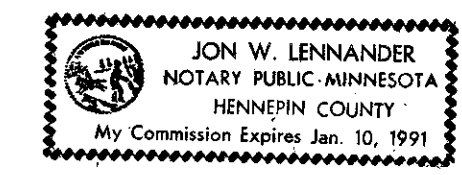

Jon W. Lennander
 Notary Public, Hennepin County, Minnesota
 My Commission Expires JANUARY 10, 1991

BLOOMINGTON, MINNESOTA

The plat of GOLDEN POND 2ND ADDITION was approved and accepted by the City Council of the City of Bloomington, Minnesota, at a regular meeting thereof, held this ___ day of _____, 198___. If applicable, the written comments and recommendations of the Commissioner of Transportation of the County Highway Engineer have been received by the City or the prescribed 30 day period has elapsed without receipt of such comments and recommendations, as provided by Minn. Statutes, Section 505.03. Subd. 2.

CITY COUNCIL OF BLOOMINGTON, MINNESOTA

BY: _____, its Mayor BY: _____, its Manager

PROPERTY TAXATION DEPARTMENT, Hennepin County, Minnesota

I hereby certify that taxes payable in 198__ and prior years have been paid for land described on this plat. Dated this ___ day of _____, 198__.

Vernon T. Hoppe, Director BY: _____, Tax Clerk

SURVEY DIVISION, Hennepin County, Minnesota

Pursuant to Chapter 810, Minnesota Laws of 1969, this plat has been approved this ___ day of _____, 198__.

Robert L. Bakka, Hennepin County Surveyor

BY: _____

REGISTRAR OF TITLES, Hennepin County, Minnesota

I hereby certify that the within plat of GOLDEN POND 2ND ADDITION was filed for record in this office this ___ day of _____, 198__ at ___ o'clock ___ M.

R. Dan Carlson, Registrar of Titles

BY: _____, Deputy