

GLUMACK ADDITION

R.T. DOC. NO. _____
C.R. DOC. NO. _____

KNOW ALL MEN BY THESE PRESENTS: That Raymond George Glumack and Pamela Kay Glumack, husband and wife, owners and proprietors of the following described property situated in the County of Hennepin, State of Minnesota, to wit:

Outlot D, LONGVIEW ESTATES, according to the recorded plat thereof.

And that Charles Bernard Mallon and Janet M. Mallon, husband and wife, owners and proprietors, and Raymond George Glumack and Pamela Kay Glumack, husband and wife, contract purchasers of the following described property situated in the County of Hennepin, State of Minnesota, to wit:

Lot 10, MISSION GARDENS 2ND ADDITION, according to the plat thereof on file or of record in the office of the Registrar of Titles in and for said County. The West 75 feet of the South 329.9 feet of the East Quarter of the South 1/2 of the Southwest Quarter of the Northeast Quarter of Section 22, Township 27, Range 24, Hennepin County, Minnesota, all according to the Government Survey thereof.

Have caused the same to be surveyed and platted as GLUMACK ADDITION and do hereby donate and dedicate to the public for public use forever the drainage and utility easements as shown on said plat.

In witness whereof Raymond George Glumack and Pamela Kay Glumack, husband and wife, have hereunto set their hands this 27th day of December, 1984.

In witness whereof Charles Bernard Mallon and Janet M. Mallon, husband and wife, have hereunto set their hands this 28 day of December, 1984.

SIGNED: Raymond George Glumack Pamela Kay Glumack
Raymond George Glumack Pamela Kay Glumack

SIGNED: Charles Bernard Mallon Janet M. Mallon
Charles Bernard Mallon Janet M. Mallon

STATE OF MINNESOTA
COUNTY OF Ramsey
The foregoing instrument was acknowledged before me this 27th day of December, 1984 by Raymond George Glumack and Pamela Kay Glumack, husband and wife.

LYNN M. FISCHER
NOTARY PUBLIC - MINNESOTA
RAMSEY COUNTY
My Commission Expires June 20, 1985

Lynn Marie Tisdale
Notary Public, Ramsey County, MINNESOTA
My Commission Expires 6-20-86

STATE OF MINNESOTA
COUNTY OF Midland
The foregoing instrument was acknowledged before me this 28th day of December, 1984 by Charles Bernard Mallon and Janet M. Mallon, husband and wife.

VIRGINIA D. O'BRIEN
NOTARY PUBLIC OF NEW JERSEY
My Commission Expires March 3, 1986

Virginia D. O'Brien
Notary Public, New Jersey County, Midland
My Commission Expires March 3, 1986

I hereby certify that I have surveyed and platted the property described on this plat as GLUMACK ADDITION; that this plat is a correct representation of said survey; that all distances are correctly shown on said plat in feet and hundredths of a foot; that all monuments have been correctly placed in the ground as shown on said plat; that the outside boundary lines are correctly designated on said plat and that there are no wetlands or public highways to be designated on said plat.

Harry S. Johnson
Harry S. Johnson, Land Surveyor
Minnesota License No. 5065

The foregoing Surveyor's Certificate was acknowledged before me this 26th day of November, 1984, by Harry S. Johnson, Land Surveyor.

Paul Roger Pedersen
NOTARY PUBLIC - MINNESOTA
HENNEPIN COUNTY
My Commission Expires JAN. 22, 1985

Paul Roger Pedersen
Notary Public, Hennepin County, Minnesota
My Commission Expires 1-22-85

BLOOMINGTON, MINNESOTA

The plat of GLUMACK ADDITION was approved and accepted by the City Council of Bloomington, Minnesota at a regular meeting thereof held this 9th day of January, 1984. If applicable, the written comments and recommendations of the Commissioner of Transportation and the County Highway Engineer have been received by the City or the prescribed 30 day period has elapsed without receipt of such comments and recommendations as provided by Minn. Statutes, Section 505.03, Subd. 2.

CITY COUNCIL OF BLOOMINGTON, MINNESOTA

By: Janet M. Mallon Mayor By: John J. Poljan Manager

PROPERTY TAXATION DEPARTMENT, Hennepin County, Minnesota

I hereby certify that there are no delinquent taxes for all years prior to 19___ for land described on this plat. Dated this ___ day of ___, 19___.

Vernon T. Hoppe, Director By: _____ Tax Clerk

SURVEY DIVISION, Hennepin County, Minnesota

Pursuant to Chapter 810 Minnesota Laws of 1969, this plat has been approved this ___ day of ___, 19___.

Robert L. Bakka, Hennepin County Surveyor By: _____

REGISTRAR OF TITLES, Hennepin County, Minnesota

I hereby certify that the within plat of GLUMACK ADDITION was filed in this office this ___ day of ___, 19___, at ___ o'clock ___ .m.

R. Dan Carlson, Registrar of Titles By: _____ Deputy

COUNTY RECORDER, Hennepin County, Minnesota

I hereby certify that the within plat of GLUMACK ADDITION was filed in this office this ___ day of ___, 19___, at ___ o'clock ___ .m.

R. Dan Carlson, County recorder, By: _____ Deputy



**HARRY S. JOHNSON
LAND SURVEYORS INC.**

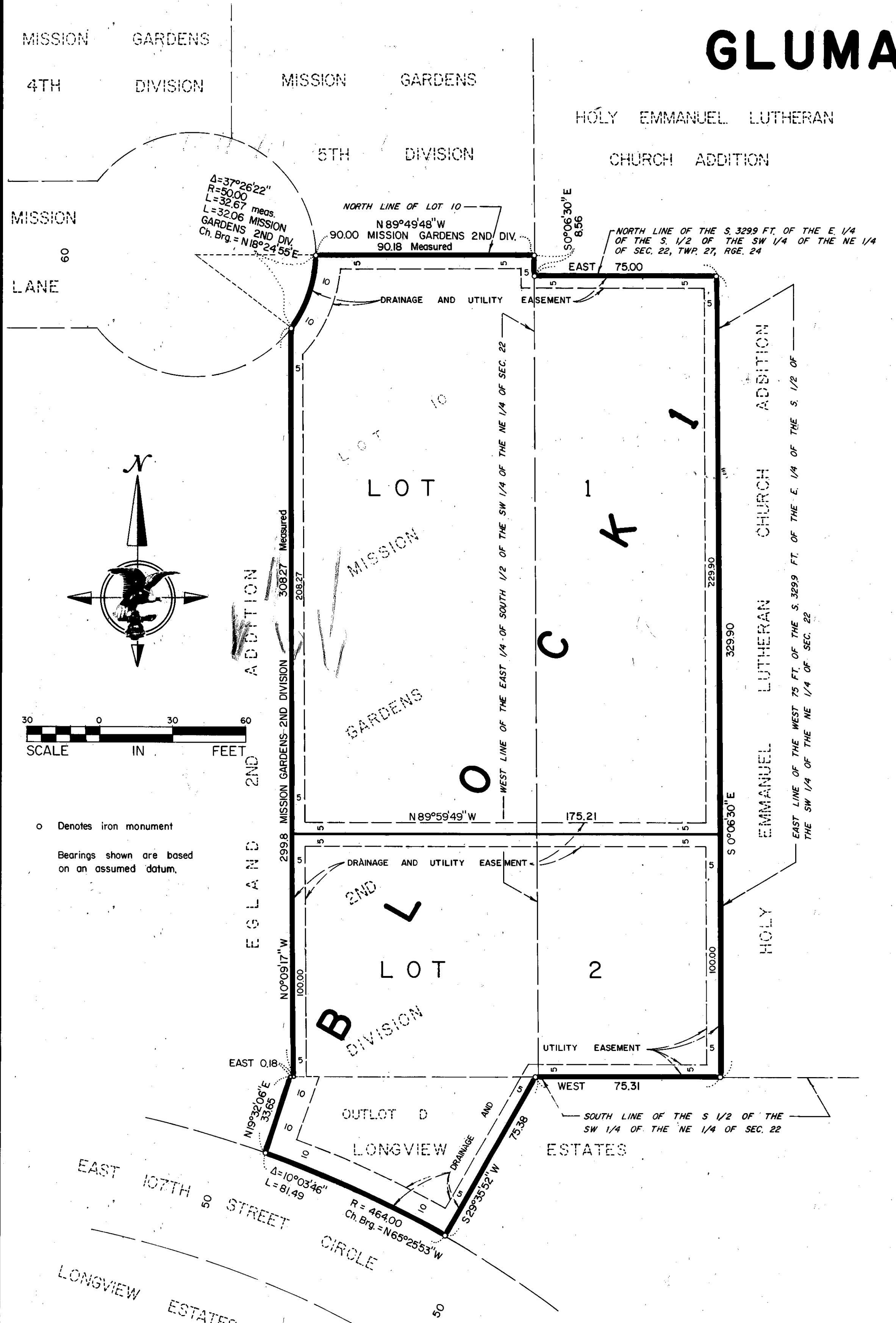

o Denotes iron monument
Bearings shown are based on an assumed datum.