

FLETCHER PAISLEY ADDITION

BLOOMINGTON, MN
HENNEPIN COUNTY

NE 1/4 OF SECTION 30, T 27 N, R 24 W

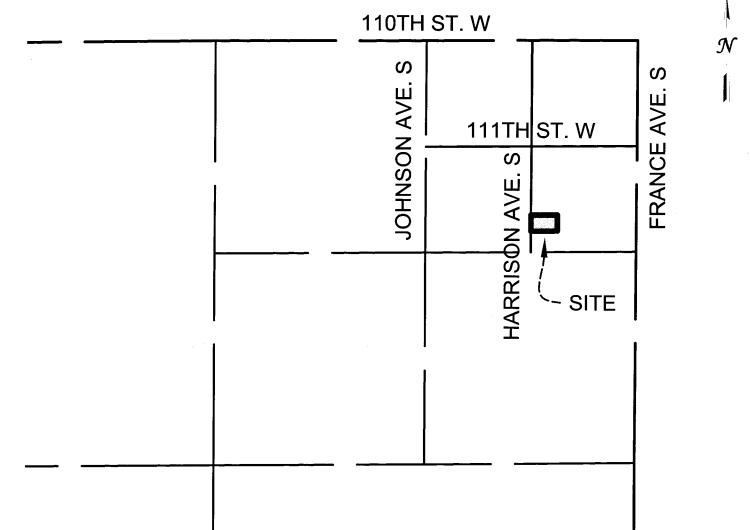

VICINITY MAP

NOT TO SCALE

BEARING BASIS

FOR THE PURPOSE OF THIS PLAT THE WEST LINE OF THE SOUTHWEST QUARTER OF THE SOUTHWEST QUARTER OF THE NORTHEAST QUARTER OF THE NORTHEAST QUARTER IS ASSUMED TO BEAR N00°12'03"E

LEGEND

- 3/4" X 18" IRON PIPE MONUMENT SET, MARKED BY LICENSE NO. 46534 (UNLESS NOTED OTHERWISE)
- MONUMENT FOUND
- ⊙ CAST IRON MONUMENT FOUND

Drainage and Utility Easements are Shown Thus:

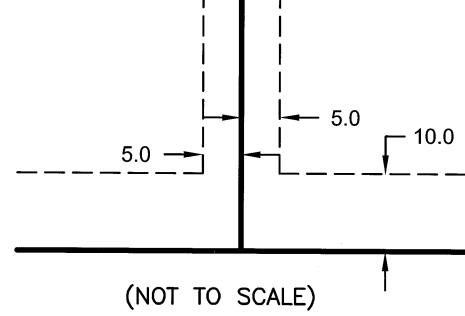

(NOT TO SCALE)

Being 5 feet in width, unless otherwise indicated, and adjoining lot lines, and 10 feet in width and adjoining right of way lines, as shown on the plat.

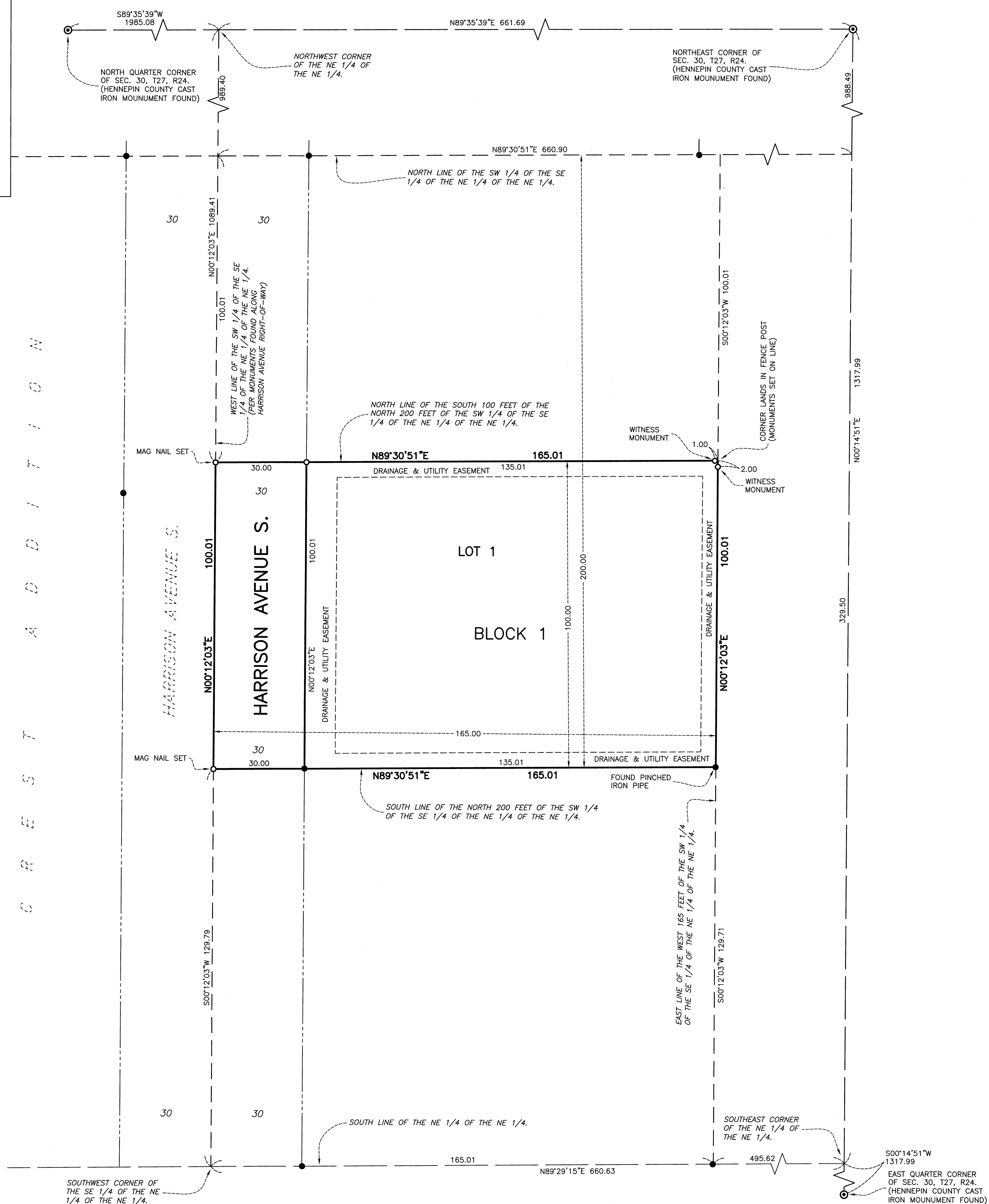
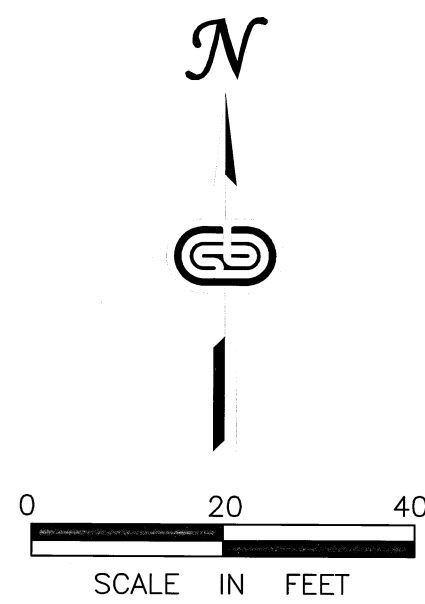

KNOW ALL PERSONS BY THESE PRESENTS: That David H. Alstrup, a single person, owner of the following described property situated in the county of Hennepin, state of Minnesota to wit:

The West 165 feet of the South 100 feet of the North 200 feet of the Southwest Quarter of the Northeast Quarter of the Northeast Quarter of Section 30, Township 27, Range 24, Hennepin County, Minnesota.

Has caused the same to be surveyed and platted as FLETCHER PAISLEY ADDITION and does hereby dedicate to the public for public use the public way and drainage and utility easements as created by this plat.

In witness whereof, David H. Alstrup, a single person, has here unto set his hand this 19 day of

October 2015.

David H. Alstrup
David H. Alstrup

STATE OF MINNESOTA
COUNTY OF DAKOTA

This instrument was acknowledged before me on this 19th day of OCTOBER, 2015, by David H. Alstrup, a single person

Arnon J. Mages

Arnon J. Mages
Notary Public, DAKOTA County, MN
My commission expires JANUARY 31, 2018

SURVEYOR'S CERTIFICATE

I Lance Frost do hereby certify that this plat was prepared by me or under my direct supervision; that I am a duly Licensed Land Surveyor in the State of Minnesota; that this plat is a correct representation of the boundary survey; that all mathematical data and labels are correctly designated on this plat; that all monuments depicted on this plat have been, or will be correctly set within one year; that all water boundaries and wet lands, as defined in Minnesota Statutes, Section 505.01, Subd. 3, as of the date of this certificate are shown and labeled on this plat; and that all public ways are shown and labeled on this plat.

Dated this 16th day of October, 2015.

Lance Frost
Lance Frost, Land Surveyor
Minnesota License No. 46534

STATE OF MINNESOTA
COUNTY OF DAKOTA

This instrument was acknowledged before me this 16th day of OCTOBER, 2015 by Lance Frost, Land Surveyor.

Arnon J. Mages

Arnon J. Mages
Notary Public, DAKOTA County, MN
My commission expires JANUARY 31, 2018

BLOOMINGTON, MINNESOTA

This plat of FLETCHER PAISLEY ADDITION was approved and accepted by the City Council of the City of Bloomington, Minnesota at a regular meeting thereof held this 11th day of October, 2015. If applicable, the written comments and recommendations of the Commissioner of Transportation and the County Highway Engineer have been received by the City or the prescribed 30 day period has elapsed without receipt of such comments and recommendations, as provided by Minnesota Statutes, Section 505.03 Subd. 2.

City Council of Bloomington, Minnesota

Eric Thurston
By: Mayor

[Signature]
By: City Manager

RESIDENT AND REAL ESTATE SERVICES, Hennepin County, Minnesota

I hereby certify that taxes upon _____ and prior years have been paid for land described on this plat, dated this _____ day of _____, 20____.

Mark V. Chapin, Hennepin County Auditor By: _____, Deputy

SURVEY DIVISION, Hennepin County, Minnesota
Pursuant to MN. STAT. Sec. 383B.565 (1969) this plat has been approved this _____ day of _____, 20____.

Chris F. Mavis, Hennepin County Surveyor By: _____

COUNTY RECORDER, Hennepin County, Minnesota
I hereby certify that the within plat of FLETCHER PAISLEY ADDITION was recorded in this office this _____ day of _____, 20____, at _____ o'clock ____M.

Martin McCormick, Hennepin County Recorder By: _____, Deputy