

FENLASON'S FIRST ADDITION

HENNEPIN COUNTY, MINNESOTA

AUGUST, 1950
SCALE 1" = 100'

EGAN, FIELD & NOWAK
Engineers & Surveyors

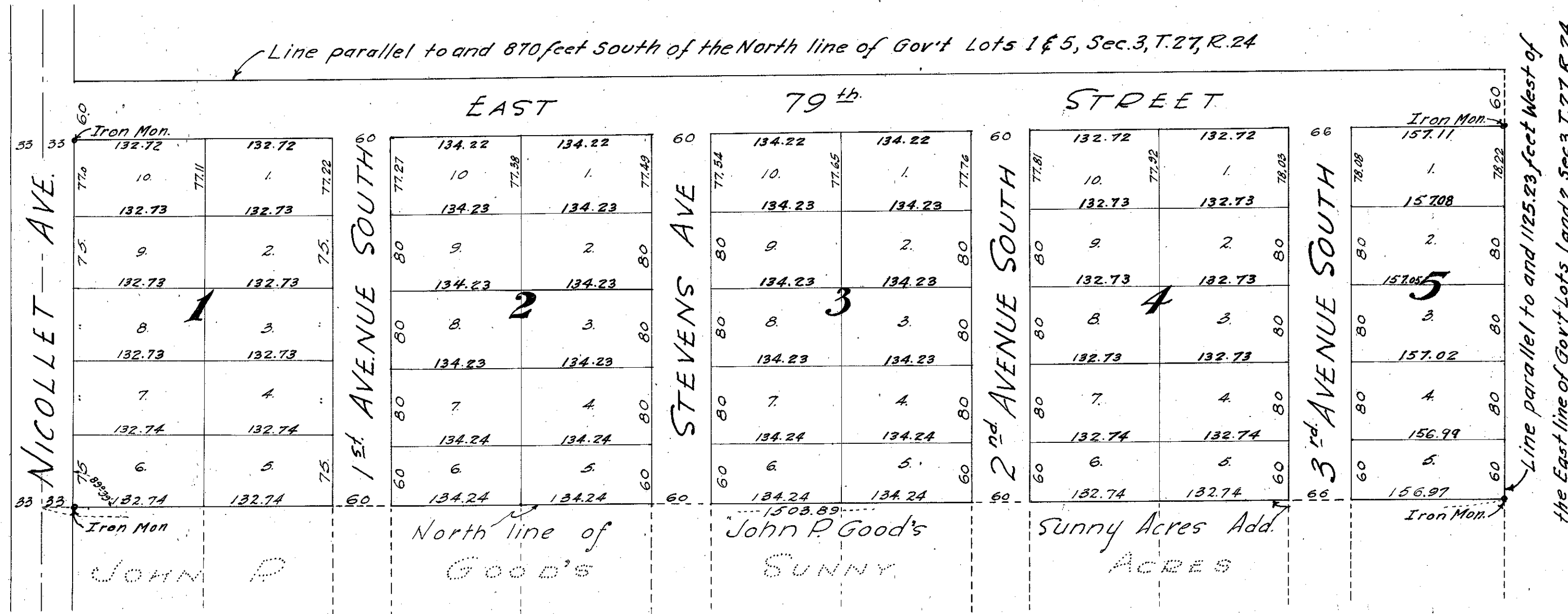

Know all men by these presents that Leroy S. Fenlason, a widower owner and proprietor of the following described property situate in the State of Minnesota, County of Hennepin, described as follows: All that part of Government Lots One (1), Two (2), Four (4) and Five (5) in Section 3, Township 27, Range 24 lying North of John P. Good's Sunny Acres, South of a line drawn parallel to and 870 feet South of the North line of said Government Lots One (1) and Five (5) and West of a line parallel to and 1125.23 feet West of the East line of said Government Lots One (1) and Two (2). Have caused the same to be surveyed and platted as "FENLASON'S FIRST ADDITION" and do hereby donate and dedicate to the public for public use forever the streets and Avenues as shown on the annexed plat. In witness, whereof, we have hereunto set our hands and seal this 3rd day of August, A.D. 1950.

In Presence of:

James H. Egan
George W. Field

Leroy S. Fenlason (Seal)

State of Minnesota } S.S.
County of Hennepin }

On this 3rd day of August, A.D. 1950, before me, a Notary Public, within and for said County, personally appeared Leroy S. Fenlason, to me personally known to be the person described in and who executed the foregoing instrument and acknowledged that they executed the same as their own free act and deed.

George W. Field
Notary Public, Hennepin County, Minn.
My Commission Expires June 5, 1956

State of Minnesota } S.S.
County of Hennepin }

I hereby certify that I have surveyed and platted the property described on this plat as "FENLASON'S FIRST ADDITION"; that this plat is a correct representation of said survey; that all distances are correctly shown on the plat in feet and decimals of a foot; that the monuments for guidance of future surveys have been correctly placed in the ground as shown on the plat; that the outside boundary lines are correctly designated on the plat; that the topography of the land is correctly shown on the plat and that there are no wet lands or public highways to be designated on said plat other than as shown thereon.

Otto Yllowak
Surveyor - Minn. Reg. No. 929

Above certificate subscribed and sworn to before me this 4th day of Aug. 1950

Nathan Riskin Nathan Riskin
Notary Public, Hennepin County, Minn.
My Commission Expires January 24, 1956

Approved as to form and execution this _____ day of _____ A.D. 1950
Special Ass't County Attorney

Accepted and approved this _____ day of _____ A.D. 1950
County Surveyor

This plat was approved and accepted by the Board of County Commissioners of Hennepin County, Minnesota at a regular meeting thereof held this _____ day of _____ A.D. 1950
County Auditor

Recommended for approval this _____ day of _____ A.D. 1950
County Engineer
Hennepin County, Minnesota

The attached plat was approved by the Planning and Zoning Commission of Bloomington Township, Minnesota this 23 day of August A.D. 1950
By Henry S. Johnson Chairman
By L. C. Walter Secretary

Corporate Seal