

FAHY ADDITION

• DENOTES IRON MONUMENT
BEARINGS ARE ASSUMED
SCALE: 1 inch = 30 feet

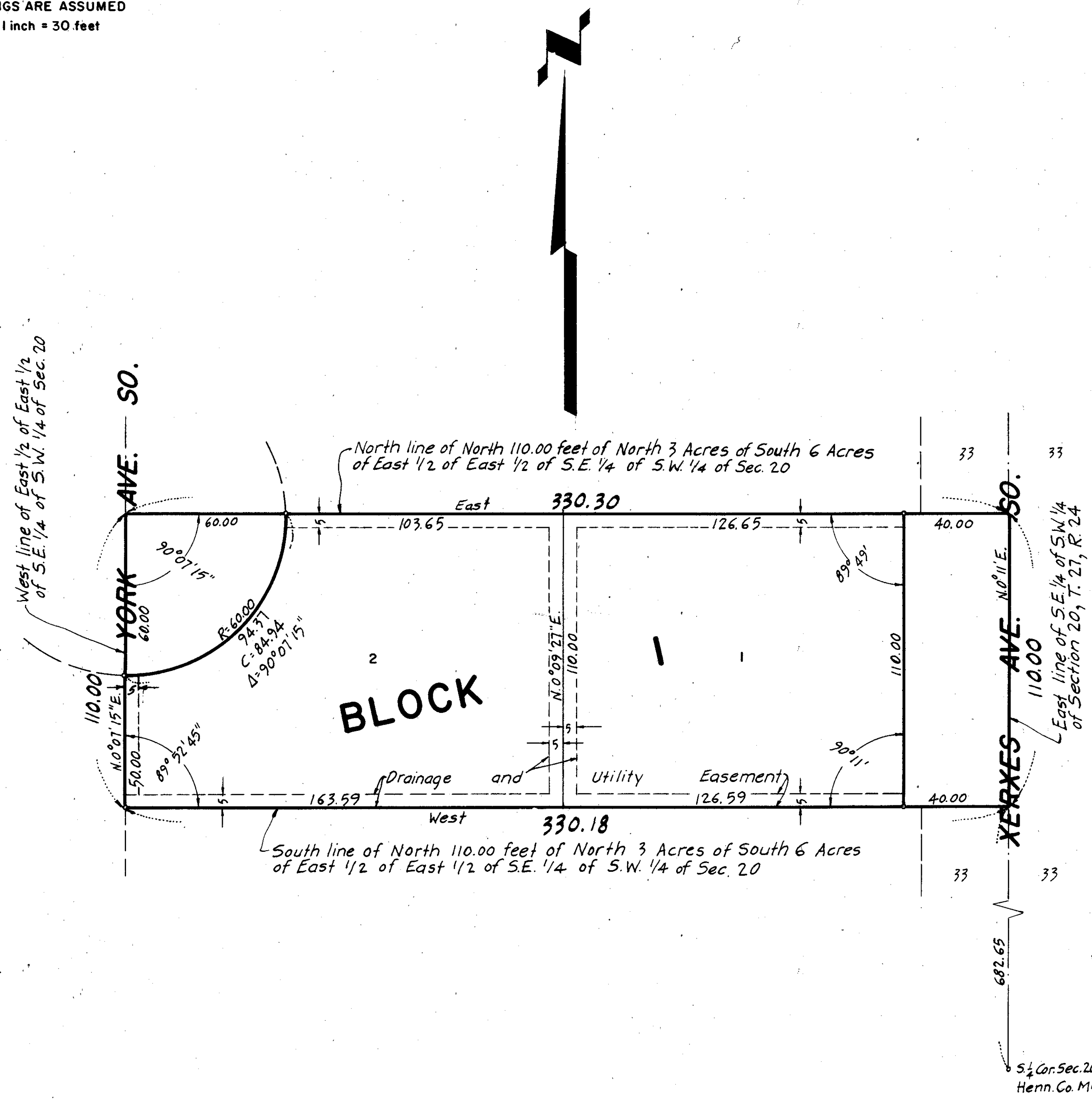

ST. MARTIN'S WALESWOOD ADDITION

KNOW ALL MEN BY THESE PRESENTS: That John E. Fahy and Agnes M. Fahy, his wife, owners and proprietors of the following described property situate in the County of Hennepin and State of Minnesota, to wit:
The North 110 feet of the North 3 acres of the South 6 acres of E 1/2 of E 1/2 of SE 1/4 of SW 1/4 in Section 20, Township 27, Range 24.

Have caused the same to be surveyed and platted as FAHY ADDITION and do hereby donate and dedicate to the public for public use forever the avenue and the easements for drainage and utility purposes as shown on this plat.

In witness whereof said John E. Fahy and Agnes M. Fahy, his wife, have hereunto set their hands and seals this _____ day of _____ A.D. 1971.

In presence of: _____ Signed _____
and _____ as to _____
and _____ as to _____

STATE OF MINNESOTA
COUNTY OF HENNEPIN On this _____ day of _____ A.D. 1971, before me, a Notary Public, within and for said County, personally appeared John E. Fahy and Agnes M. Fahy, his wife, to me known to be the persons described in and who executed the foregoing instrument and acknowledged that they executed the same as their own free act and deed.

Notary Public, Hennepin County, Minnesota
My Commission Expires _____

I hereby certify that I have surveyed and platted the property described on this plat as FAHY ADDITION; that this plat is a correct representation of said survey; that all distances are correctly shown on the plat in feet and decimals of a foot; that all monuments have been correctly placed in the ground as shown; that the outside boundary lines are correctly designated and that there are no wet lands to be designated on said plat.

William A. Carlson-Land Surveyor
Minnesota Registration No. 5648

STATE OF MINNESOTA
COUNTY OF HENNEPIN The surveyor's certificate was subscribed and sworn to before me, a Notary Public, this _____ day of _____ A.D. 1971.

Notary Public, Hennepin County, Minnesota
My Commission Expires _____

The plat of FAHY ADDITION was approved and accepted by the City Council of Bloomington, Minnesota, at a regular meeting thereof held this _____ day of _____ A.D. 1971.

CITY COUNCIL OF BLOOMINGTON, MINNESOTA

By: _____ Mayor By: _____ Manager

The boundaries of this plat and the boundaries of the block therein have been mathematically checked and approved. No determination has been made to ascertain that the legal description agrees with said plat.

Dated this _____ day of _____ A.D. 1971. By: _____
Elmer J. Peterson
Hennepin County Surveyor

CARLSON & CARLSON INC.
LAND SURVEYORS