

ESSEX GREEN 2ND ADDITION

AUDITOR'S SUBDIVISION NO. 331

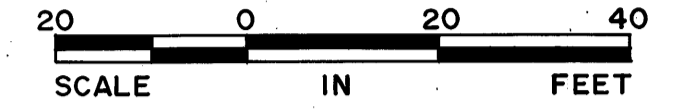
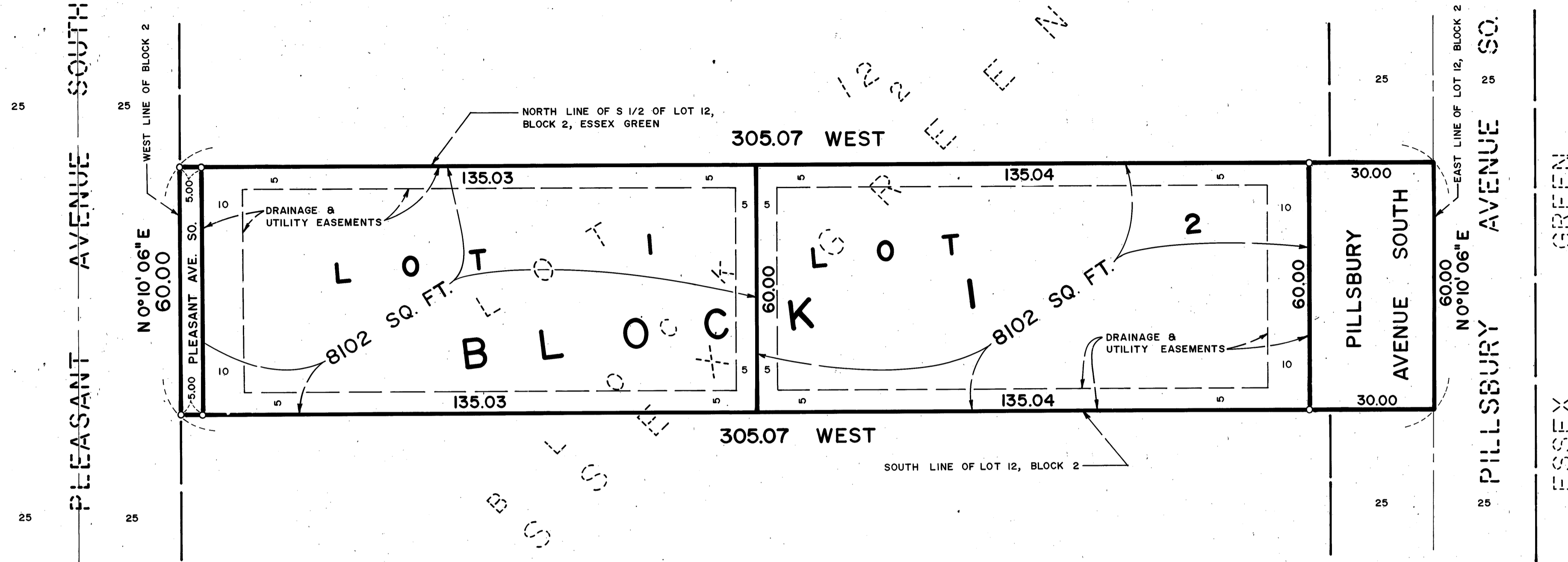

O DENOTES IRON MONUMENT
BEARINGS SHOWN ARE ASSUMED

BINDING

FOR

RESERVED

SPACE

THIS

KNOW ALL MEN BY THESE PRESENTS: That Norbert N. Lone and Luella M. Lone, husband and wife, owners and proprietors of the following described property situated in the County of Hennepin, State of Minnesota, to wit:

South 1/2 of Lot 12, Block 2, ESSEX GREEN, according to the recorded plat thereof, Hennepin County, Minnesota

Have caused the same to be surveyed and platted as ESSEX GREEN 2ND ADDITION and do hereby donate and dedicate to the public, for public use forever, the avenues and drainage and utility easements as shown on said plat.

In witness whereof said Norbert N. Lone and Luella M. Lone, husband and wife have hereunto set their hands this 16th day of November A.D., 1976

SIGNED: Norbert N. Lone Norbert N. Lone Luella M. Lone Luella M. Lone

STATE OF MINNESOTA COUNTY OF Dakota
The foregoing instrument was acknowledged before me this 16th day of November A.D., 1976 by Norbert N. Lone and Luella M. Lone, husband and wife.



Sharon L. Fleier
Notary Public Dakota County Minnesota
My Commission Expires January 14, 1983

STATE OF MINNESOTA
COUNTY OF Dakota

I hereby certify that I have surveyed and platted the property described on this plat as ESSEX GREEN 2ND ADDITION, that this plat is a correct representation of said survey; that all distances are correctly shown on said plat in feet and hundredths of a foot; that all monuments have been correctly placed in the ground as shown on said plat; that the outside boundary lines are correctly designated on said plat; and that there are no wetlands to be designated on said plat.

Edward H. Sunde
Edward H. Sunde
Land Surveyor
Minnesota Registration No. 8612

STATE OF MINNESOTA
COUNTY OF Dakota

The foregoing instrument was acknowledged before me this 16th day of November A.D., 1976 by Edward H. Sunde, Land Surveyor.



Sharon L. Fleier
Notary Public Dakota County, Minnesota
My Commission Expires January 14, 1983

BLOOMINGTON, MINNESOTA

The plat of ESSEX GREEN 2ND ADDITION was approved and accepted by the City of Bloomington, Minnesota at a regular meeting thereof, held this _____ day of _____ A.D., 197____.

CITY COUNCIL OF BLOOMINGTON, MINNESOTA

BY: _____ its Mayor BY: _____ its Manager

FINANCE DIVISION, Hennepin County, Minnesota

I hereby certify that there are no delinquent taxes for all years prior to 197____ for land described on this plat. Dated this _____ day of _____ 197____.

Vernon T. Hoppe, Director BY: _____ Tax Clerk

COUNTY SURVEYOR, Hennepin County, Minnesota

Pursuant to Chapter 810, Minnesota Laws of 1969, this plat has been approved this _____ day of _____ A.D., 197____.

BY: Alver R. Freeman, Hennepin County Surveyor

COUNTY RECORDER, Hennepin County, Minnesota

I hereby certify that the within plat of ESSEX GREEN 2ND ADDITION was filed for record in this office this _____ day of _____ 197____, at _____ o'clock _____ M. and was recorded in Book _____ of Plats, Page _____ and that the two copies were compared with the official plat and were found to be true and correct copies thereof.

WAYNE A. JOHNSON, County Recorder BY: _____ Deputy