

ELLIOTTS BLOOMINGTON ADDITION

C.R. DOC. NO. _____

LYNN
ACRES

55

LYNN ACRES

W. 92nd STREET

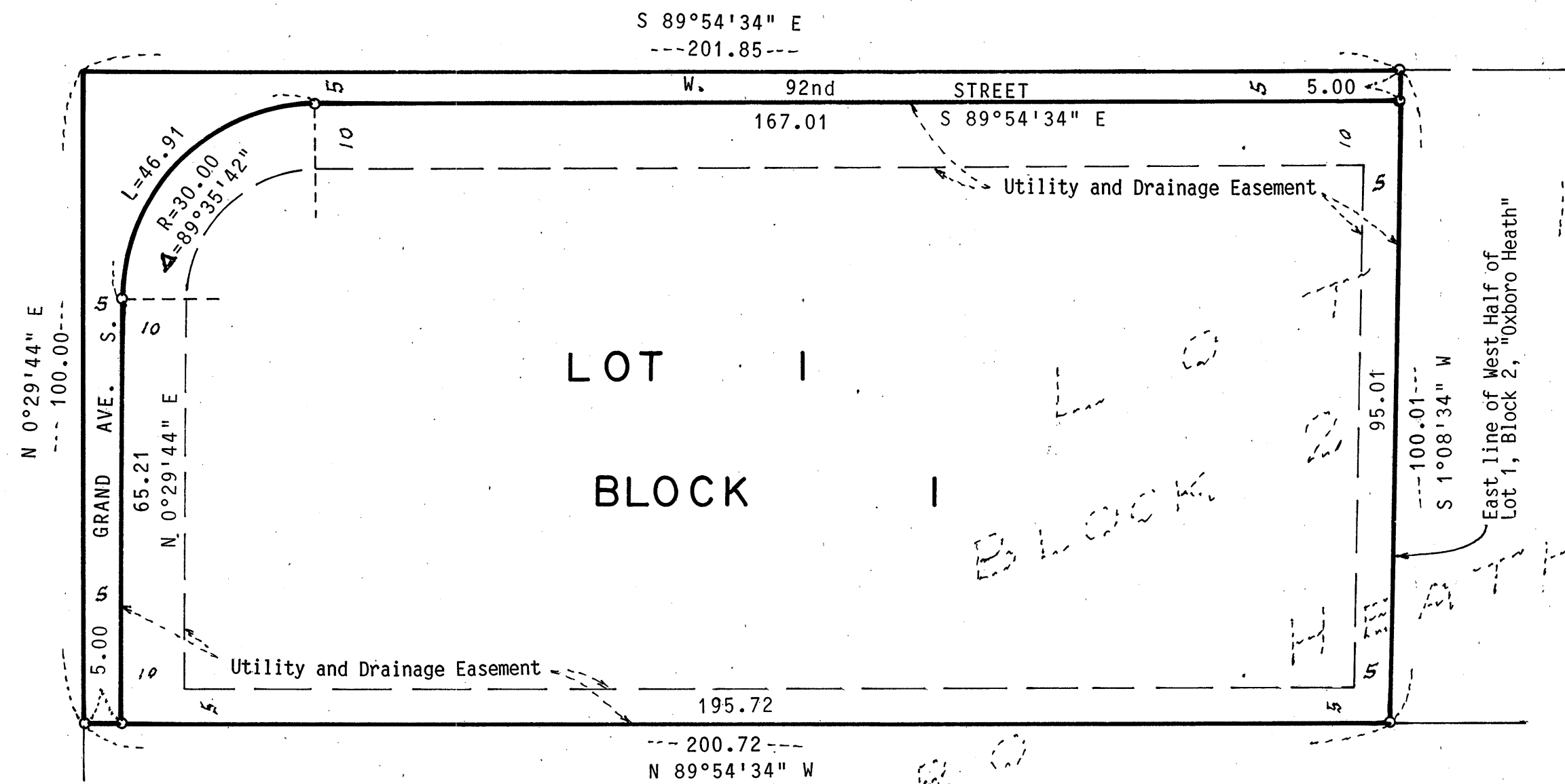

GRAND AVE. S.

"OXBORO
HEATH"

LINDHOLM
ADDITION

55

OXBORO

○ DENOTES IRON MONUMENT MARKED BY REGISTRATION NO. 9018.

BEARINGS SHOWN ARE BASED ON AN ASSUMED BASIS.

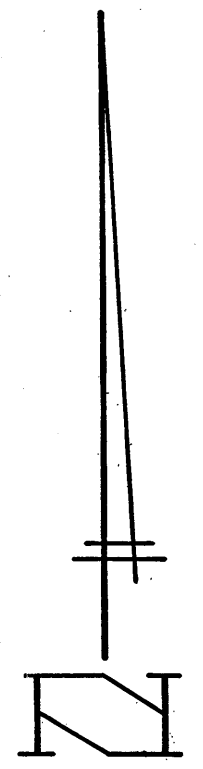

SCALE IN FEET

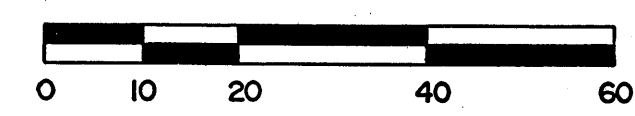

KNOW ALL MEN BY THESE PRESENTS: That James E. Elliott and LaNae M. Elliott, his wife, owners and proprietors of the following described property situate in the County of Hennepin and State of Minnesota to wit:

The West Half of Lot 1, Block 2, "Oxboro Heath," according to the recorded plat thereof.

Have caused the same to be surveyed and platted as ELLIOTTS BLOOMINGTON ADDITION and do hereby donate and dedicate to the public for public use forever the Street, Avenue, and Easements for utility and drainage purposes as shown on the plat. In witness whereof said James E. Elliott and LaNae M. Elliott, his wife, have hereunto set their hands this 5 day of October 1992.

SIGNED: by James E. Elliott by LaNae M. Elliott
James E. Elliott LaNae M. Elliott

STATE OF MINNESOTA COUNTY OF HENNEPIN The foregoing instrument was acknowledged before me this 5th day of October 1992, by James E. Elliott and LaNae M. Elliott, his wife.



Anabel R. Glassel
Notary Public, Hennepin County, Minnesota
My commission expires 8-29-98

I hereby certify that I have surveyed and platted the property described on this plat as ELLIOTTS BLOOMINGTON ADDITION; that this plat is a true and correct representation of said survey; that all distances are correctly shown on the plat in feet and hundredths of a foot; that all monuments have been correctly placed in the ground as shown or will be placed as required by the local governmental unit; that the outside boundary lines are correctly designated on this plat and that there are no wetlands to be designated on said plat.

Larry R. Couture
Larry R. Couture, Land Surveyor
Minnesota License No. 9018

STATE OF MINNESOTA COUNTY OF HENNEPIN The foregoing instrument was acknowledged before me this 30th day of September 1992, by Larry R. Couture, Land Surveyor.

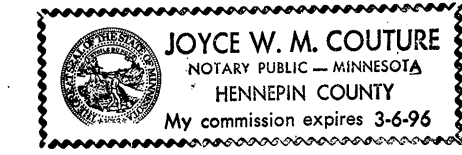

Joyce W. M. Couture
Notary Public, Hennepin County, Minnesota
My Commission expires Mar. 6, 1996

CITY OF BLOOMINGTON, Minnesota This plat of ELLIOTTS BLOOMINGTON ADDITION was approved and accepted by the City Council of the City of Bloomington, Minnesota, at a regular meeting thereof held this _____ day of _____, 1992. If applicable the written comments and recommendations of the Commissioner of Transportation and the County Highway Engineer have been received by the City or the prescribed 30 day period has elapsed without receipt of such comments or recommendations, as provided by Minnesota Statutes, Section 505.03, Subdivision 2.

CITY COUNCIL OF THE CITY OF BLOOMINGTON, MINNESOTA

by _____ Mayor by _____ Manager

PROPERTY TAX AND PUBLIC RECORDS DEPARTMENT, Hennepin County, Minnesota I hereby certify that taxes payable in _____ and prior years have been paid for lands described on this plat. Dated this _____ day of _____, 1992.

Patrick H. O'Connor, Hennepin County Auditor by _____ Deputy

SURVEY DIVISION, Hennepin County, Minnesota Pursuant to MINN. STAT. Sec. 383B.565 (1969), this plat has been approved this _____ day of _____, 1992.

Bernard H. Larson, Hennepin County Surveyor by _____

COUNTY RECORDER, Hennepin County, Minnesota I hereby certify that the within plat of ELLIOTTS BLOOMINGTON ADDITION was filed in this office this _____ day of _____, 1992, at _____ o'clock _____ M.

R. Dan Carlson, County Recorder by _____ Deputy