

C.R. DOC. NO. \_\_\_\_\_

# EHLEN ADDITION

FOREST HAVEN

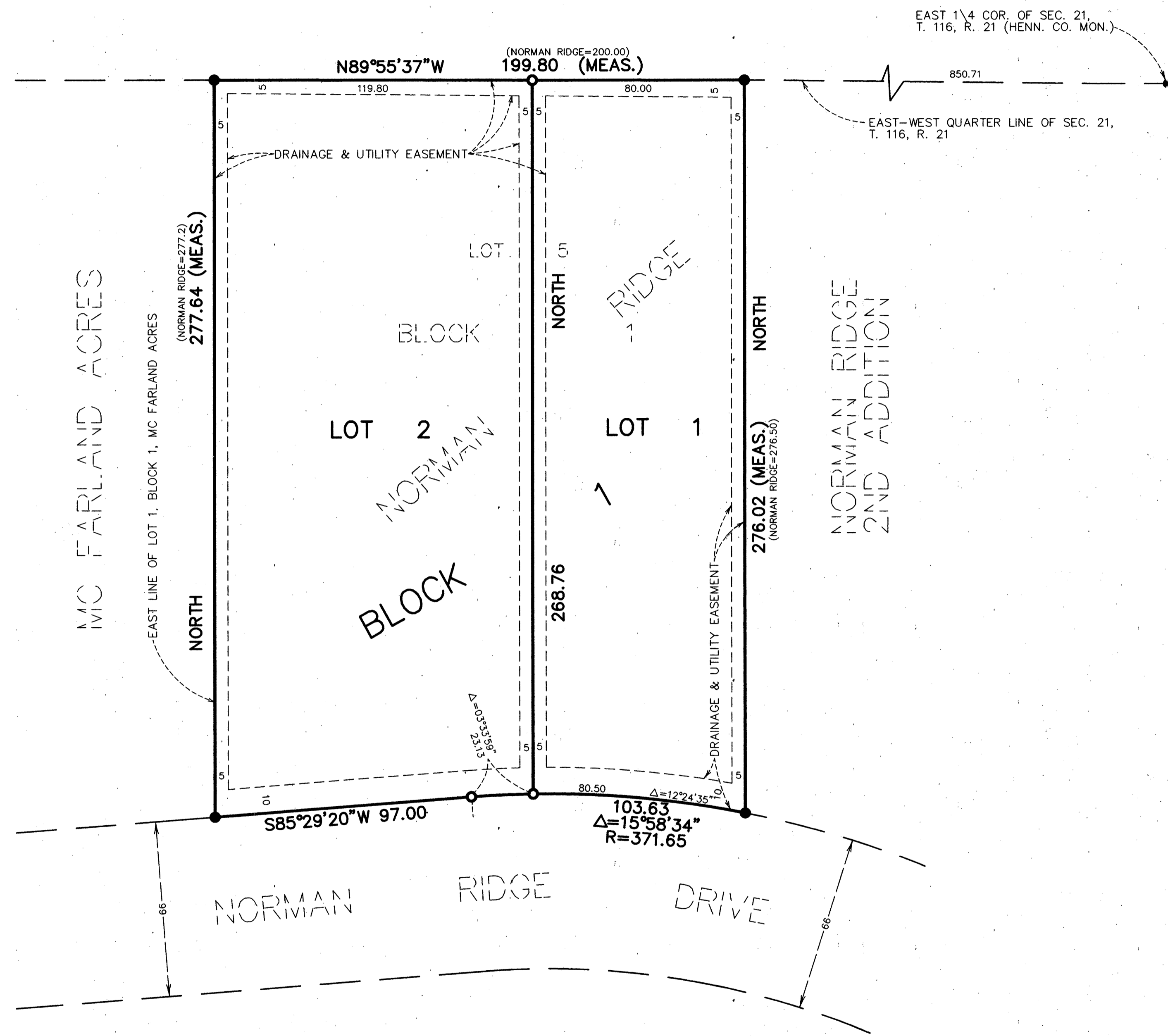

STATE OF MINNESOTA  
COUNTY OF Hennepin

The foregoing instrument was acknowledged before me this 11th day of January, 1996, by Robert L. Ehlen and Jean I. Ehlen, husband and wife.

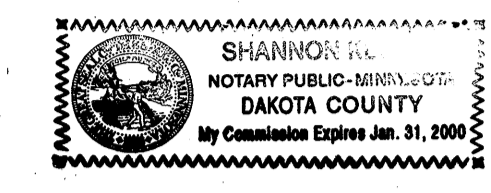

Shannon Klundt  
Notary Public  
Dakota County, Minnesota  
My Commission Expires 1-31-2000

IN WITNESS WHEREOF, said Joseph C. Buchholz and Susan J. Buchholz, husband and wife, have hereunto set their hands this 11th day of January, 1996.

Signed: Joseph C. Buchholz and Susan J. Buchholz  
Joseph C. Buchholz      Susan J. Buchholz  
Joseph C. Buchholz      Susan J. Buchholz

STATE OF MINNESOTA  
COUNTY OF Hennepin

The foregoing instrument was acknowledged before me this 11th day of January, 1996, by Joseph C. Buchholz and Susan J. Buchholz, husband and wife.



Shannon Klundt  
Notary Public  
Dakota County, Minnesota  
My Commission Expires 1-31-2000

I hereby certify that I have surveyed and platted the property described on this plat as EHLEN ADDITION; that this plat is a correct representation of the survey; that all distances are correctly shown on the plat in feet and hundredths of a foot; that all monuments have been correctly placed in the ground as shown; that the outside boundary lines are correctly designated on the plat; and that there are no wetlands as defined in MS 505.02, Subd. 1. or public highways to be designated other than as shown.

John C. Larson  
John C. Larson, Land Surveyor  
Minnesota License No. 19828

STATE OF MINNESOTA  
COUNTY OF Dakota

The foregoing Surveyor's Certificate was acknowledged before me this 11th day of January, 1996, by John C. Larson, Land Surveyor, Minnesota License No. 19828.

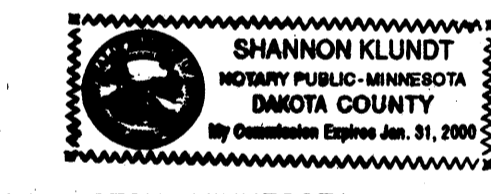

Shannon Klundt  
Notary Public  
Dakota County, Minnesota  
My Commission Expires 1-31-2000

BLOOMINGTON, MINNESOTA  
This plat of EHLEN ADDITION was approved and accepted by the City Council of Bloomington, Minnesota, at a regular meeting thereof, held this \_\_\_\_\_ day of \_\_\_\_\_, 19\_\_\_\_. If applicable, the written comments and recommendations of the Commissioner of Transportation and the County Highway Engineer have been received by the City or the prescribed 30 day period has elapsed without receipt of such comments and recommendations, as provided by Minnesota Statutes, Section 505.03, Subdivision 2.

CITY COUNCIL OF BLOOMINGTON, MINNESOTA  
BY: \_\_\_\_\_ Mayor  
BY: \_\_\_\_\_ Manager

TAXPAYER SERVICES DIVISION, Hennepin County, Minnesota  
I hereby certify that taxes payable in \_\_\_\_\_ and prior years have been paid for land described on this plat. Dated this \_\_\_\_\_ day of \_\_\_\_\_, 19\_\_\_\_.  
PATRICK H. O'CONNOR, Hennepin County Auditor

BY: \_\_\_\_\_ Deputy  
SURVEY SECTION, Hennepin County, Minnesota  
Pursuant to Minn. Stat. Sec. 383B.565 (1969) this plat has been approved this \_\_\_\_\_ day of \_\_\_\_\_, 19\_\_\_\_.  
Gary F. Caswell, Hennepin County Surveyor  
BY: \_\_\_\_\_

COUNTY RECORDER, Hennepin County, Minnesota  
I hereby certify that the within plat of EHLEN ADDITION was filed for record in this office this \_\_\_\_\_ day of \_\_\_\_\_, 19\_\_\_\_, at \_\_\_\_\_ o'clock \_\_\_\_\_ M.  
R. Dan Carlson, County Recorder  
BY: \_\_\_\_\_ Deputy

KNOW ALL PERSONS BY THESE PRESENTS: That Robert L. Ehlen and Jean I. Ehlen, husband and wife, fee owners and Joseph C. Buchholz and Susan J. Buchholz, husband and wife, contract purchasers of the following described land situated in the County of Hennepin, State of Minnesota, to wit:

Lot 5, Block 1 NORMAN RIDGE, according to the recorded plat thereof, Hennepin County, Minnesota.

Have caused the same to be surveyed and platted as EHLEN ADDITION, and do hereby donate and dedicate to the public for public use forever the easements as shown on this plat for drainage and utility purposes only.

IN WITNESS WHEREOF, said Robert L. Ehlen and Jean I. Ehlen, husband and wife, have hereunto set their hands this 11th day of January, 1996.

Signed: Robert L. Ehlen and Jean I. Ehlen  
Robert L. Ehlen      Jean I. Ehlen  
Robert L. Ehlen      Jean I. Ehlen

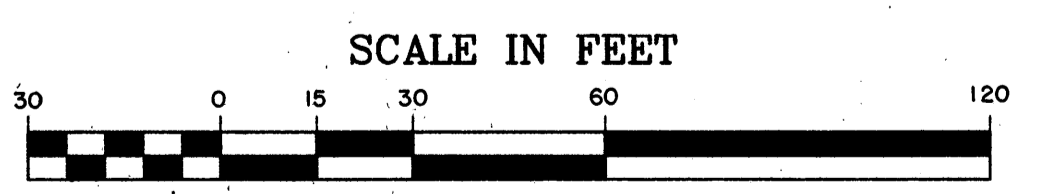

BEARINGS SHOWN ARE ASSUMED

- DENOTES IRON MONUMENT FOUND
- DENOTES IRON MONUMENT SET AND MARKED BY RLS NO. 19828