

# EDEL ADDITION

o Denotes Iron Monument  
Bearings shown are assumed  
Scale: 1 inch equals 30 feet

EGAN, FIELD & NOWAK  
SURVEYORS

JANUARY, 1972

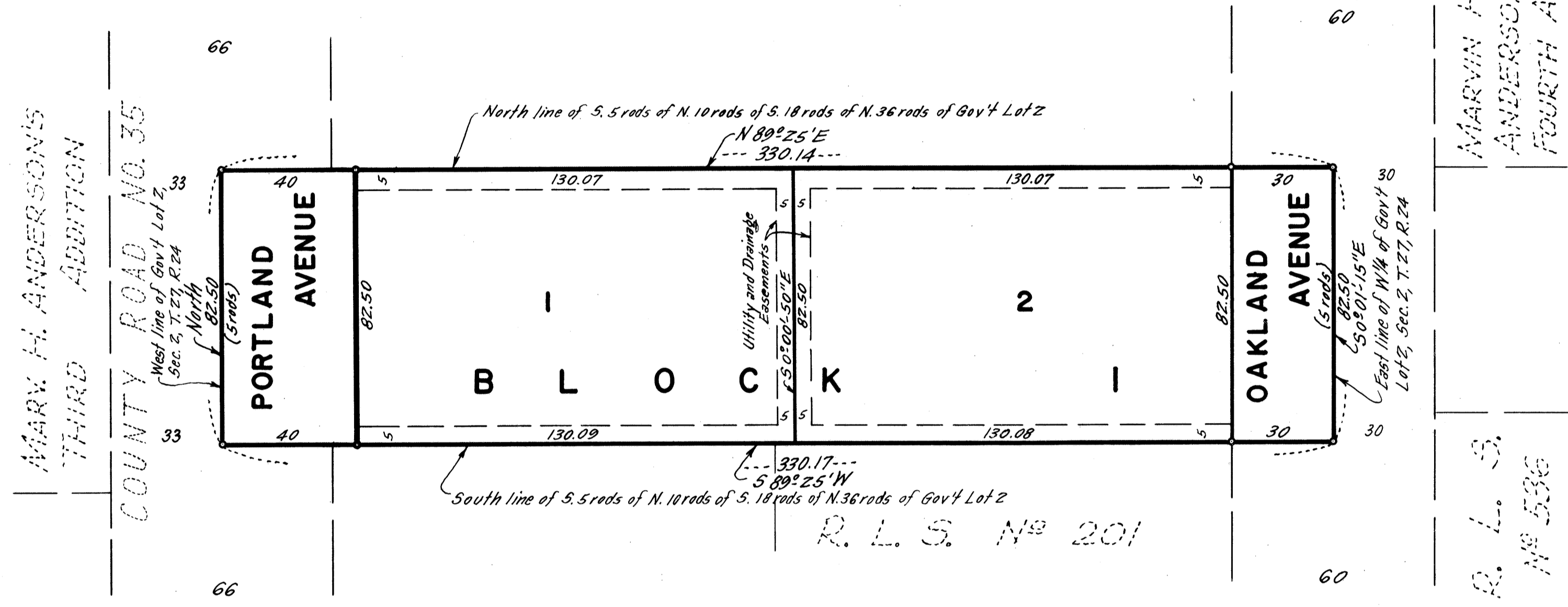

Know all men by these presents that Vernon E. Edel and Beatrice M. Edel, his wife, owners and proprietors of the following described property situate in the County of Hennepin and State of Minnesota, to wit: The West 1/4 of the South 5 rods of the North 10 rods of the South 18 rods of the North 36 rods of Government Lot 2, Section 2, Township 27, Range 24. Have caused the same to be surveyed and platted as EDEL ADDITION and do hereby donate and dedicate to the public for public use forever the Avenues and Easements for utility and drainage purposes as shown on the plat. In witness we have hereunto set our hands and seals this \_\_\_\_\_ day of \_\_\_\_\_ A.D. 1972.

In presence of:-  
\_\_\_\_\_  
\_\_\_\_\_

Signed:-  
\_\_\_\_\_  
Vernon E. Edel (seal)  
\_\_\_\_\_  
Beatrice M. Edel (seal)

STATE OF MINNESOTA)  
COUNTY OF HENNEPIN) S.S. On this \_\_\_\_\_ day of \_\_\_\_\_ A.D. 1972, before me a Notary Public, personally appeared Vernon E. Edel and Beatrice M. Edel, his wife, to me known to be the persons described in and who executed the foregoing instrument, and they acknowledged that they executed the same as their own free act and deed.

\_\_\_\_\_  
Notary Public, Hennepin County, Minnesota  
My commission expires \_\_\_\_\_

I hereby certify that I have surveyed and platted the property described on this plat as EDEL ADDITION; that this plat is a correct representation of said survey; that all distances are correctly shown on the plat in feet and decimals of a foot; that all monuments have been correctly placed in the ground as shown; that the outside boundary lines are correctly designated on the plat and that there are no wet lands to be designated on said plat.

*James R. Sauter*  
\_\_\_\_\_  
Surveyor - Minnesota Registration No. 9018

STATE OF MINNESOTA)  
COUNTY OF HENNEPIN) S.S. The Surveyor's certificate was subscribed and sworn to before me, a Notary Public, this 17<sup>th</sup> day of JANUARY A.D. 1972.

*Chris Kuntz*  
\_\_\_\_\_  
CHRIS KUNTZ  
Notary Public, Hennepin County, Minnesota  
My commission expires March 4, 1975

This \_\_\_\_\_ plat of EDEL ADDITION was approved and accepted by the City Council of Bloomington, Minnesota at a regular meeting thereof held this \_\_\_\_\_ day of \_\_\_\_\_ A.D. 1972.

CITY COUNCIL OF BLOOMINGTON, MINNESOTA  
by \_\_\_\_\_ Mayor  
by \_\_\_\_\_ Clerk

Pursuant to Chapter 810, Minnesota Laws of 1969, this plat has been approved this \_\_\_\_\_ day of \_\_\_\_\_, 1972.

by \_\_\_\_\_  
Elmer J. Peterson, Hennepin County Surveyor