

Dennis Butler Addition

VILLAGE OF BLOOMINGTON HENNEPIN COUNTY, MINNESOTA

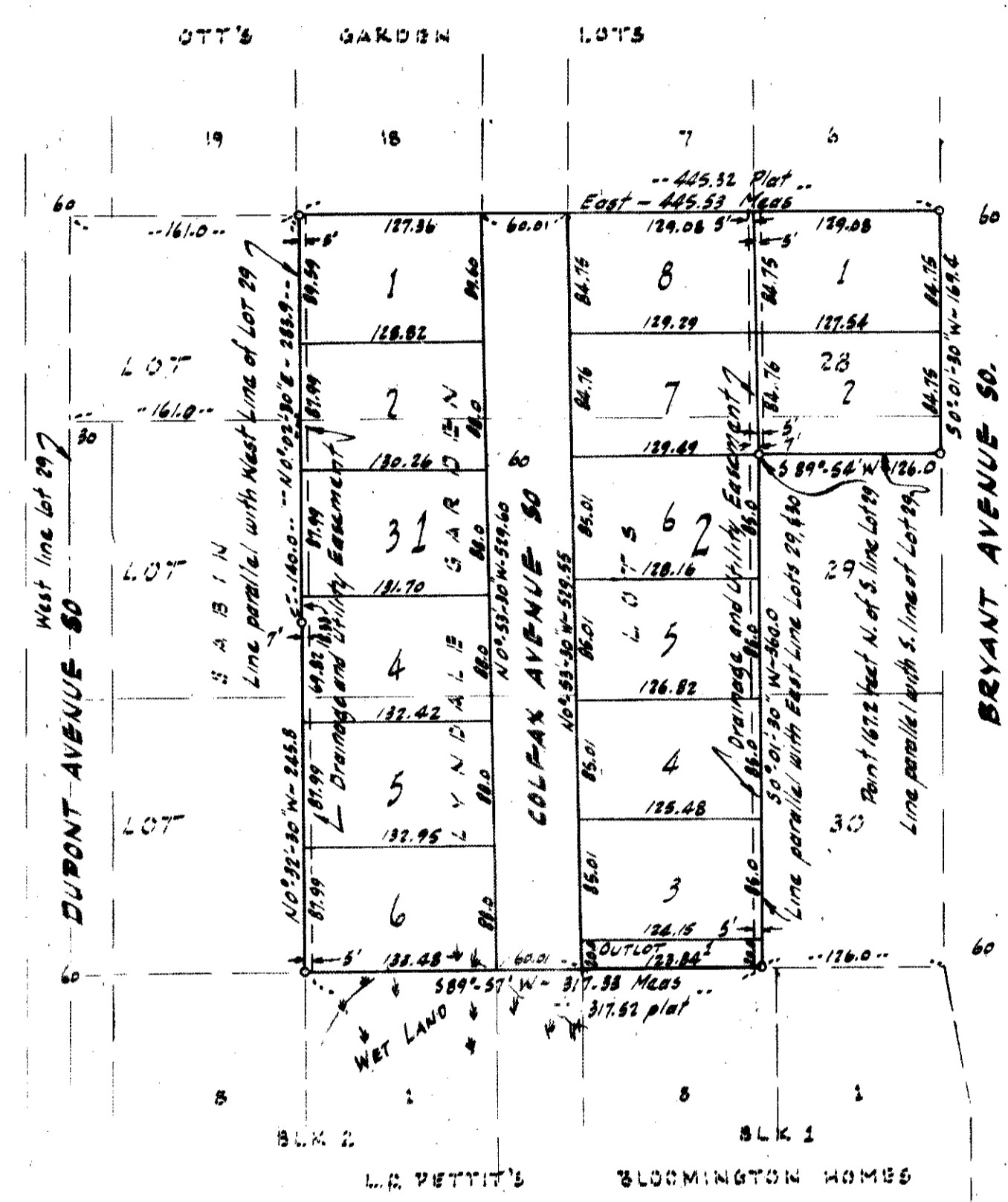

Scale: 1"=100'

NOTE
Iron Monuments shown thus: ○

HARRY S JOHNSON - SURVEYOR

Know All Men By These Presents: that the Anderson-Butler Construction Co., a Minnesota corporation, owners and proprietors and Rudolph S. Barck and Jessie Barck, his wife, mortgagees of the following described land situated in the County of Hennepin, State of Minnesota to wit:

The south 2 acres of Lot 28, Sabin Lyndale Garden Lots, except the West 161 feet thereof. Also that part of Lots 29 and 30, Sabin Lyndale Garden Lots, described as follows: Beginning at the Northeast corner of said Lot 29; thence West along the North line of said Lot 29 to a point therein distant 161 feet east of the Northwest corner of said Lot 29; thence south parallel with the West line of said Lot 29, a distance of 140 feet; thence southerly to the Northeast corner of Lot 8, Block 2, L. O. Pettit's Bloomington Homes; thence east along the South line of said Lot 30 to a point therein distant 126 feet west of the Southeast corner of said Lot 30; thence north parallel with the East line of said Lots 30 and 29 to a point 167.2 feet north of the South line of said Lot 29; thence east parallel with the South line of said Lot 29 to the East line of said Lot 29; thence north along the East line of said Lot 29 to the point of beginning, all in Section 9, Township 27, Range 24. Have caused same to be surveyed and platted as Dennis Butler Addition and do hereby donate and dedicate to the public for public use forever the street as shown on the annexed plat; and also subject to the utility and drainage easements as shown on the annexed plat.

In witness whereof the Anderson-Butler Construction Co. have caused these presents to be signed by their proper officers and its corporate seal hereunto affixed and in witness whereof Rudolph S. Barck and Jessie A. Barck, his wife, have hereunto set their hand and affixed their seal this _____ day of _____ A.D. 1956

In Presence of: -

ANDERSON-BUTLER CONSTRUCTION CO.

RUDOLPH S. BARCK

PRESIDENT

JESSIE A. BARCK

SECRETARY

STATE OF MINNESOTA }
COUNTY OF HENNEPIN } ss On this _____ day of _____ A.D. 1956, before me, a Notary Public within and for said County and State personally appeared Marvin H. Anderson and George R. Butler, to me personally known who each being duly sworn did say that they are respectively the President and Secretary of the Anderson-Butler Construction Company, a Minnesota corporation, the corporation named in the foregoing instrument and the seal affixed to same instrument is the corporate seal of said corporation, and that said instrument was signed and sealed in behalf of said corporation by authority of its Board of Directors, and said Marvin H. Anderson and said George R. Butler acknowledged said instrument to be the free act and deed of said corporation.

Notary Public, Hennepin County, Minnesota
My Commission Expires _____

STATE OF MINNESOTA }
COUNTY OF HENNEPIN } ss On this _____ day of _____ A.D. 1956, before me, a Notary Public, within and for said county and state, personally appeared Rudolph S. Barck and Jessie A. Barck, his wife, to me personally known to be the persons described in and who executed the foregoing instrument and acknowledged that they executed the same of their own free act and deed.

Notary Public, Hennepin County, Minnesota
My Commission Expires _____

I hereby certify that I have surveyed and platted the property described on this plat as Dennis Butler Addition; that this plat is a correct representation of said survey; that all distances are correctly shown on the plat in feet and decimals of a foot; that the monuments for guidance of future surveys have been correctly placed in the ground as shown on the annexed plat; and that there are no wet lands or public highways to be designated on said plat other than as shown thereon, that outside boundary lines are correctly designated on the plat.

STATE OF MINNESOTA }
COUNTY OF HENNEPIN } ss The above certificate was subscribed and sworn to before me, a Notary Public within and for said County and state on this _____ day of _____ A.D. 1956

Land Surveyor - Minnesota Registration No. 5065

Notary Public, Hennepin County, Minnesota
My Commission Expires: _____

This plat was checked and approved on this _____ day of _____ A.D. 1956

This plat was approved and accepted by the Village Council of Bloomington, Minnesota, at a regular meeting thereof held this _____ day of _____ A.D. 1956

Hennepin County Surveyor

Village Council of Bloomington, Minnesota

By _____ its Mayor
By _____ its Clerk