

# DEMARSH ADDITION

C.R. DOC. NO. \_\_\_\_\_

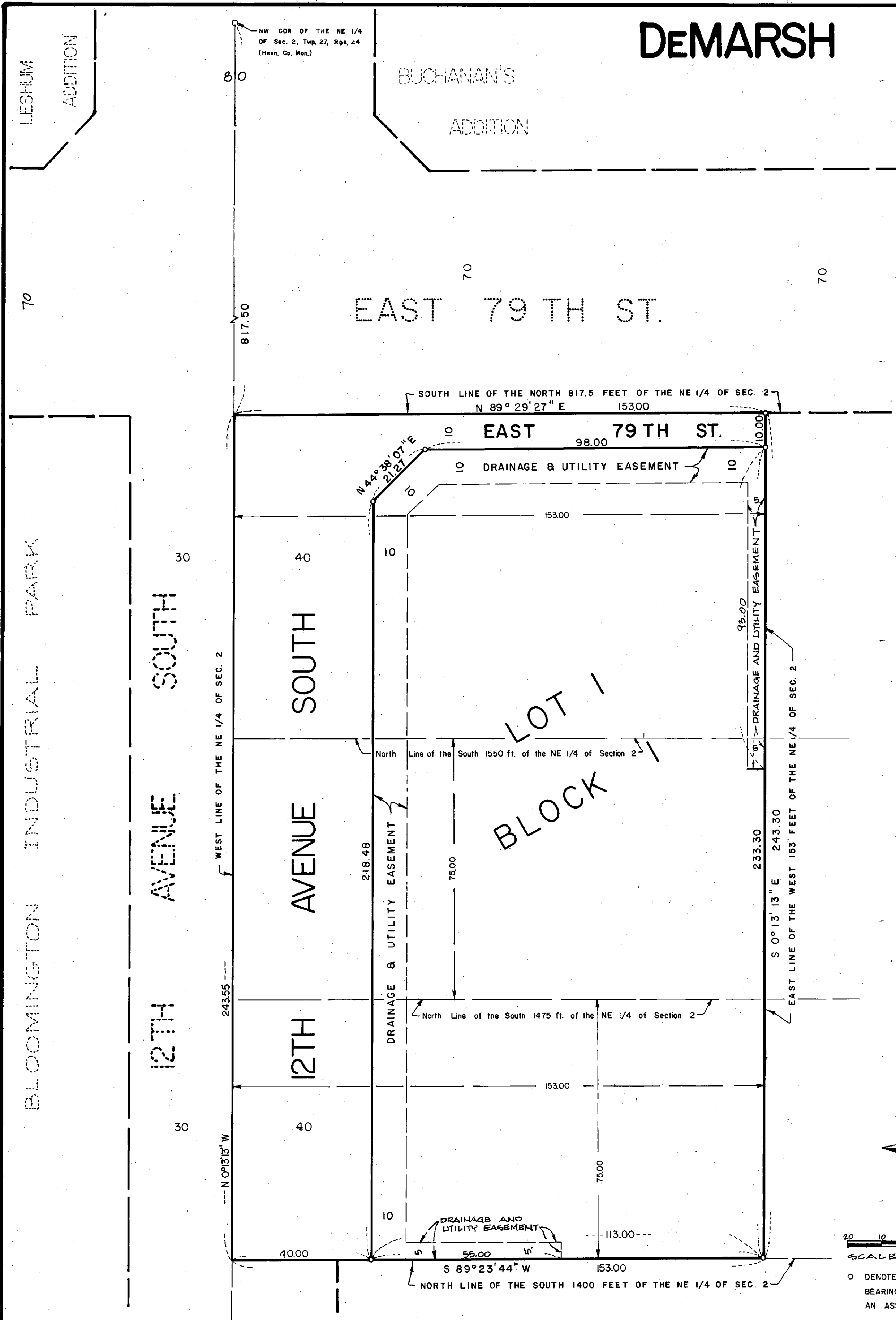

KNOW ALL MEN BY THESE PRESENTS: That A.J. DeMarsh and Marian C. DeMarsh, husband and wife, owners and proprietors and Northwestern National Bank Southwest a United States banking corporation, mortgagee, of the following described land, situate in the County of Hennepin, State of Minnesota, to wit:

The West 153 feet of the South 1550 feet of the Northeast Quarter of Section 2, Township 27 North, Range 24 West of the 4th Principal Meridian, Hennepin County, Minnesota

AND

The North 75 feet of the South 1475 feet of the West 153 feet of the Northeast Quarter of Section 2, Township 27 North, Range 24 West of the 4th Principal Meridian, Hennepin County, Minnesota

AND

That part of the West 153 feet of the Northeast Quarter of Section 2, Township 27 North, Range 24 West of the 4th Principal Meridian, lying South of the North 817.5 feet thereof and lying North of the South 1550 feet thereof, Hennepin County, Minnesota.

Have caused the same to be surveyed and platted as DeMARSH ADDITION and do hereby donate and dedicate to the public, for public use forever, the avenue, street and drainage and utility easements as shown on said plat.

In witness whereof A.J. DeMarsh and Marian C. DeMarsh, husband and wife, have caused these presents to be signed this 27th day of April, 1981.

And in witness whereof Northwestern National Bank Southwest, a United States banking corporation, has caused these presents to be signed by its proper officers and its corporate seal to be hereunto affixed this 24th day of April, 1981.

SIGNED: A.J. DeMarsh A.J. DeMarsh  
Marian C. DeMarsh Marian C. DeMarsh  
Janice F. Swanson its Vice President  
Mary A. Wavinak its Comm'l. Real Estate Officer

STATE OF MINNESOTA  
 COUNTY OF Hennepin  
 The foregoing instrument was acknowledged before me this 27th day of April, 1981 by A.J. DeMarsh and Marian C. DeMarsh, husband and wife.

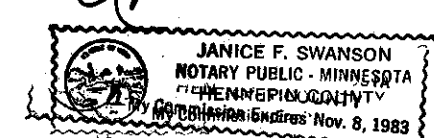

STATE OF MINNESOTA  
 COUNTY OF Hennepin  
 The foregoing instrument was acknowledged before me this 24th day of April, 1981 by Timothy J. Guiliani its Vice President and Mary A. Wavinak its Comm'l. R.E. Officer of said Northwestern National Bank Southwest, a United States banking corporation, on behalf of said corporation.

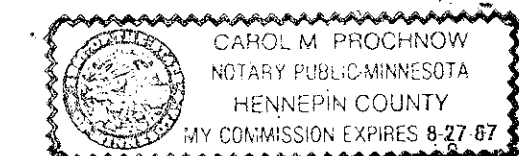

I hereby certify that I have surveyed and platted the property described on this plat as DEMARSH ADDITION, that this plat is a correct representation of said survey; that all distances are correctly shown on said plat in feet and hundredths of a foot, that all monuments have been correctly placed in the ground as shown on said plat; that the outside boundary lines are correctly designated; and that there are no wetlands to be designated on said plat.

Harry S. Johnson  
 Harry S. Johnson, Land Surveyor  
 Minnesota Reg. No. 5065

STATE OF MINNESOTA  
 COUNTY OF Hennepin  
 The foregoing instrument was acknowledged before me this 23rd day of March, 1981 by Harry S. Johnson, Land Surveyor.

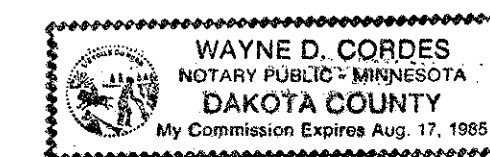

BLOOMINGTON, MINNESOTA  
 This plat of DeMARSH ADDITION was approved and accepted by the City Council of Bloomington, Minnesota, at a regular meeting thereof held this \_\_\_ day of \_\_\_\_\_, 19\_\_.

CITY COUNCIL OF BLOOMINGTON, MINNESOTA

BY \_\_\_\_\_ Mayor

BY \_\_\_\_\_ Manager

PROPERTY TAXATION DEPARTMENT, Hennepin County, Minnesota

I hereby certify that there are no delinquent taxes for all years prior to 19\_\_ for land described on this plat. Dated this \_\_\_ day of \_\_\_\_\_, 19\_\_.

Vernon T. Hoppe, Director

BY \_\_\_\_\_ Tax Clerk

SURVEY DIVISION, Hennepin County, Minnesota

Pursuant to Chapter 810 Minnesota Laws of 1969, this plat has been approved this \_\_\_ day of \_\_\_\_\_, 19\_\_.

Robert L. Bakka, Hennepin County Surveyor

COUNTY RECORDER, Hennepin County, Minnesota

I hereby certify that the within plat of DeMARSH ADDITION was filed for record in this office this \_\_\_ day of \_\_\_\_\_, 19\_\_.

R. Dan Carlson, County Recorder

BY: \_\_\_\_\_ Deputy

