

CORWINE — BRAEWOOD ADDITION

C-32

CITY OF BLOOMINGTON

HENNEPIN COUNTY MINNESOTA

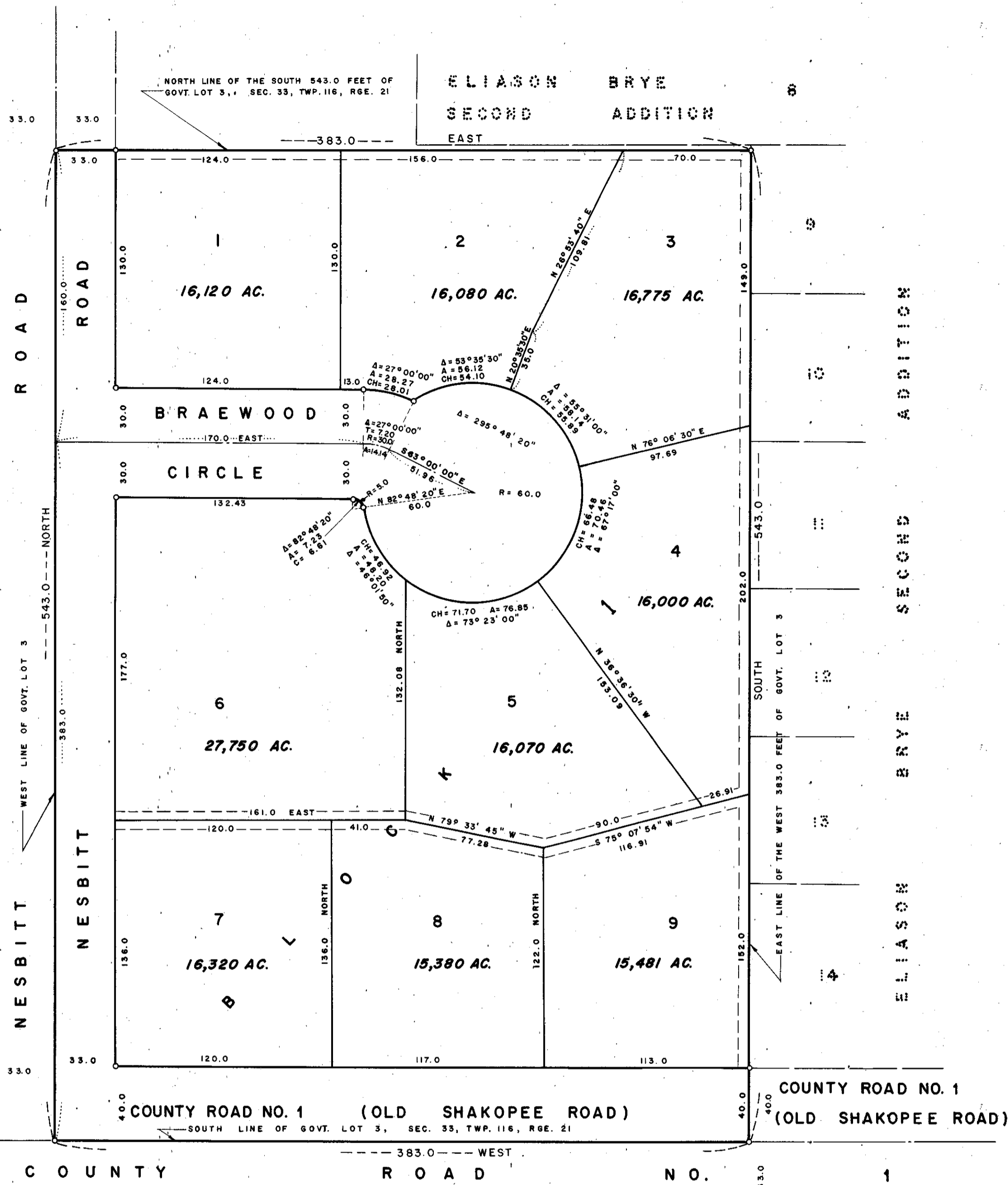

KNOW ALL MEN BY THESE PRESENTS: That Robert G. Corwine and Janet S. Corwine, husband and wife, owners and proprietors of the following described property situate in the County of Hennepin, State of Minnesota, to wit: The West 383.0 feet of the South 543.0 feet of Government Lot 3, Section 33, Township 116, Range 21, Hennepin County, Minnesota. Have caused the same to be surveyed and platted as CORWINE — BRAEWOOD ADDITION and do hereby donate and dedicate to the public for public use forever the roads, circle and the easements for drainage and utility purposes as shown on the annexed plat. In witness whereof Robert G. Corwine and Janet S. Corwine husband and wife, have hereunto set their hands and affixed their seals this 2nd day of May A.D. 1967.

IN PRESENCE OF:

Donald W. Bassant Harold L. Dodge
Donald W. Bassant Harold L. Dodge

SIGNED:

Robert G. Corwine
 Robert G. Corwine
Janet S. Corwine
 Janet S. Corwine

State of Minnesota
County of Hennepin

On this 2nd day of May A.D. 1967, before me, a Notary Public, within and for said County and State, personally appeared Robert G. Corwine and Janet S. Corwine, husband and wife, to me personally known to be the persons described in and who executed the foregoing instrument and acknowledged that they executed the same as their own free act and deed.

Donald W. Bassant
 Notary Public, Hennepin County, Minnesota
 My Commission Expires May 9, 1972

I hereby certify that I have surveyed and platted the property described on this plat as CORWINE — BRAEWOOD ADDITION, that this plat is a correct representation of said survey, that all distances are correctly shown on said plat in feet and decimals of a foot, the monuments for guidance of future surveys have been correctly placed in the ground as shown on the plat, that the outside boundary lines are correctly designated on the plat, and that there are no wet lands or public highways to be designated on said plat other than are shown thereon.

Harold L. Dodge
 Harold L. Dodge Land Surveyor
 Minn. Reg. No. 5065

State of Minnesota
County of Hennepin

The above certificate was subscribed and sworn to before me, a Notary Public, within and for said County and State, on this 1 day of May A.D. 1967.

Joan Dodge
 Notary Public, Hennepin County, Minnesota
 JOAN DODGE
 My Commission Expires Aug. 19, 1972
 Notary Public, Hennepin County, Minn.

The boundaries of this plat and the boundaries of the block therein have been mathematically checked and approved. No determination has been made to ascertain that the legal description agrees with said plat. Dated this _____ day of _____ A.D. 1967.

By Elmer J. Peterson, Hennepin County Surveyor

The annexed plat of CORWINE — BRAEWOOD ADDITION was approved and accepted by the City Council of Bloomington, Minnesota, at a regular meeting held this _____ day of _____ A.D. 1967.

CITY COUNCIL, BLOOMINGTON, MINNESOTA

By _____ Mayor
 By _____ Manager

LAND SURVEYORS
Harry S. Johnson Associates INC.

Scale: 1 inch = 50 feet
 ° Denotes iron monument
 Bearings are on assumed basis

Drainage and utility Easements shown thus:

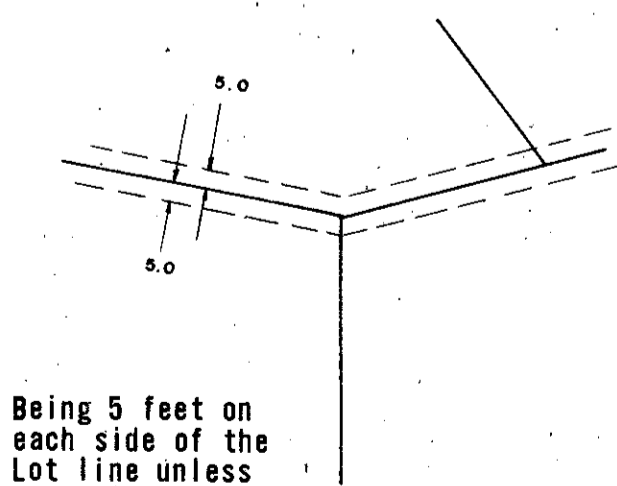

Being 5 feet on each side of the Lot line unless otherwise shown