

CONWAY ADDITION

C-111

C.R. DOC. NO. _____

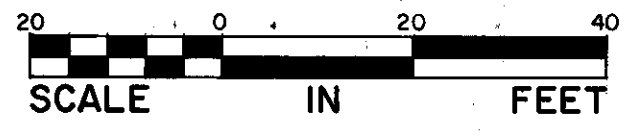
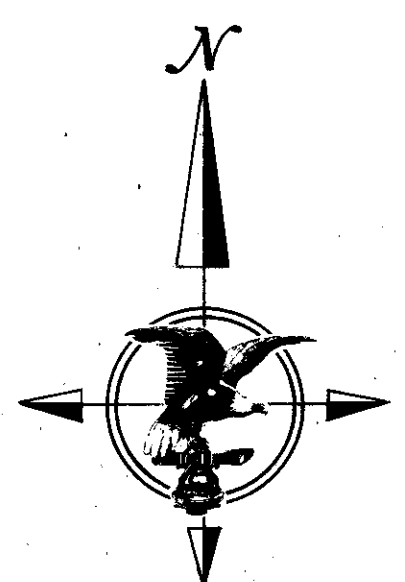

o Denotes iron monument
Bearings shown are based on an assumed datum.

HARRY S. JOHNSON
LAND SURVEYORS, INC.

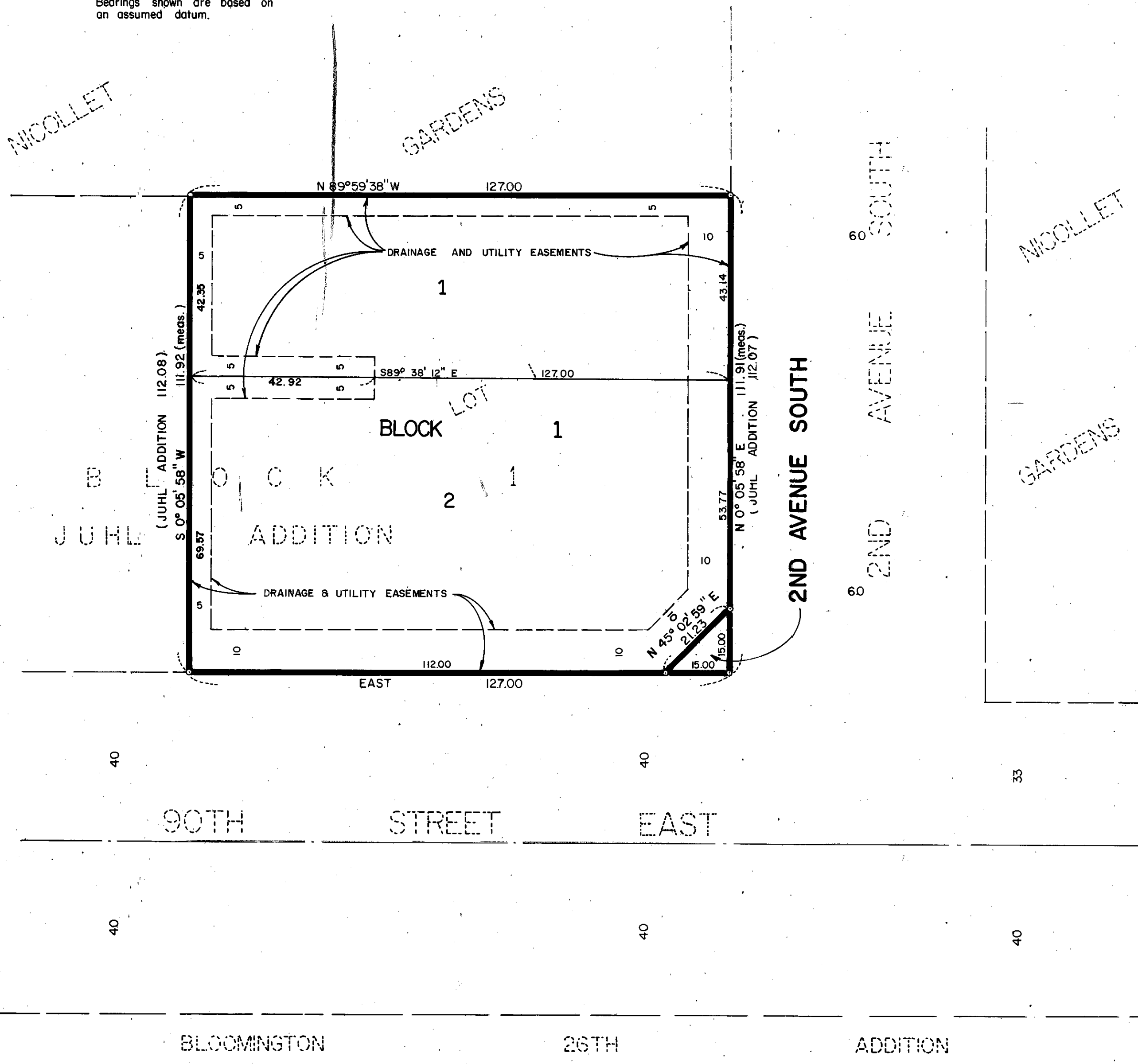

KNOW ALL MEN BY THESE PRESENTS: That Kendell W. Conway and Lillian A. Conway, husband and wife, and Donald G. Conway and Norma M. Conway, husband and wife, owners and proprietors, and First Federal Savings and Loan Association of Minneapolis, a banking corporation organized under the laws of the United States of America, mortgagee of the following described property situated in the County of Hennepin, State of Minnesota, to wit:

Lot 1, Block 1, JUHL ADDITION, according to the recorded plat thereof, Hennepin County, Minnesota.

Have caused the same to be surveyed and platted as CONWAY ADDITION and do hereby donate and dedicate to the public for public use forever, the avenue and drainage and utility easements as shown on said plat.

In witness whereof said Kendell W. Conway and Lillian A. Conway, husband and wife, have hereunto set their hands this 9th day of October, 1985.

In witness whereof said Donald G. Conway and Norma M. Conway, husband and wife, have hereunto set their hands this 9th day of October, 1985.

In witness whereof said First Federal Savings and Loan Association of Minneapolis, a banking corporation organized under the laws of the United States of America, has caused these presents to be signed by its proper officers this 10th day of October, 1985.

SIGNED: Kendell W. Conway and Lillian A. Conway

Kendell W. Conway
Kendell W. Conway

Lillian A. Conway
Lillian A. Conway

SIGNED: Donald G. Conway and Norma M. Conway

Donald G. Conway
Donald G. Conway

Norma M. Conway
Norma M. Conway

SIGNED: FIRST FEDERAL SAVINGS AND LOAN ASSOCIATION OF MINNEAPOLIS

David V. Nelson

Jane R. Nibbe

By DAVID V. NELSON, VICE PRES. + SEC.

By JANE R. NIBBE, ASST. VICE PRESIDENT

STATE OF MINNESOTA

COUNTY OF Hennepin
The foregoing instrument was acknowledged before me this 9th day of October, 1985 by Kendell W. Conway and Lillian A. Conway, husband and wife.

Janice D. Anderson
Notary Public, Hennepin County, Minnesota

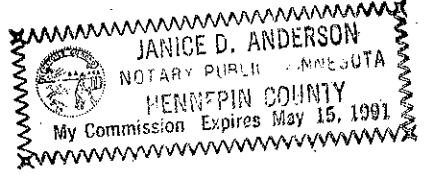

My Commission Expires May 15, 1991

STATE OF MINNESOTA

COUNTY OF Hennepin
The foregoing instrument was acknowledged before me this 9th day of October, 1985 by Donald G. Conway and Norma M. Conway, husband and wife.

Janice D. Anderson
Notary Public, Hennepin County, Minnesota

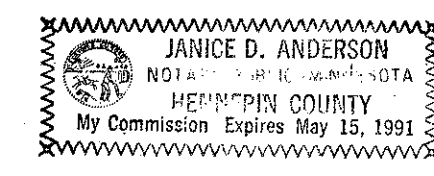

My Commission Expires May 15, 1991

STATE OF MINNESOTA

COUNTY OF Hennepin
The foregoing instrument was acknowledged before me this 10th day of October, 1985 by DAVID V. NELSON, VICE PRES. + SEC. and by JANE R. NIBBE, ASST. V. PRES. of First Federal Savings and Loan Association of Minneapolis, a banking corporation organized under the laws of the United States of America, on behalf of said corporation.

Pamela K. Truhlsen
Notary Public, Chicago County, Minnesota

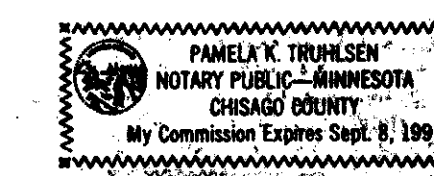

My Commission Expires Sept. 8, 1991

I hereby certify that I have surveyed and platted the property described on this plat as a CONWAY ADDITION; that this plat is a correct representation of said survey; that all distances are correctly shown on said plat in feet and hundredths of a foot; that all monuments have been correctly placed in the ground as shown on said plat; that the outside boundary lines are correctly designated; and that there are no wetlands to be designated on said plat.

Harry S. Johnson
Land Surveyor
Minnesota License No. 5065

STATE OF MINNESOTA

COUNTY OF Dakota
The foregoing Surveyor's Certificate was acknowledged before me this 8th day of October, 1985, by Harry S. Johnson, Land Surveyor.

Arluce A. Nelson
Notary Public, Dakota County, Minnesota

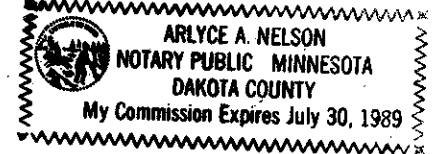

My Commission Expires 7-30-89

BLOOMINGTON, MINNESOTA

The plat of CONWAY ADDITION was approved and accepted by the City Council of Bloomington, Minnesota at a regular meeting thereof held this day of _____, 19____. If applicable, the written comments and recommendations of the Commissioner of Transportation and the County Highway Engineer have been received by the City or the prescribed 30-day period has elapsed without receipt of such comments and recommendations as provided by Minn. Statutes, Section 505.03, Subd. 2.

CITY COUNCIL OF BLOOMINGTON, MINNESOTA

By: _____ Mayor By: _____ Manager

PROPERTY TAX AND PUBLIC RECORDS DEPARTMENT, HENNEPIN COUNTY, MINNESOTA
I hereby certify that taxes payable in _____ and for all prior years have been paid for land described on this plat. Dated this _____ day of _____, 19____.

Dale G. Folstad, Hennepin County Auditor By: _____ deputy

SURVEY DIVISION, Hennepin County, Minnesota
Pursuant to Chapter 810 Minnesota Laws of 1969, this plat has been approved this _____ day of _____, 19____.

Robert L. Bakka, Hennepin County Surveyor By: _____

COUNTY RECORDER, Hennepin County, Minnesota
I hereby certify that the within plat of CONWAY ADDITION was filed in this office this _____ day of _____, 19____, at _____ o'clock _____-m.

R. Dan Carlson, County Recorder By: _____ Deputy