

# CONAWAY ADDITION

AUGUST, 1972

PARKER ENGINEERING, INC.  
SURVEYORS

o Denotes iron monument  
Bearings shown are assumed  
Scale: 1 inch equals 100 feet

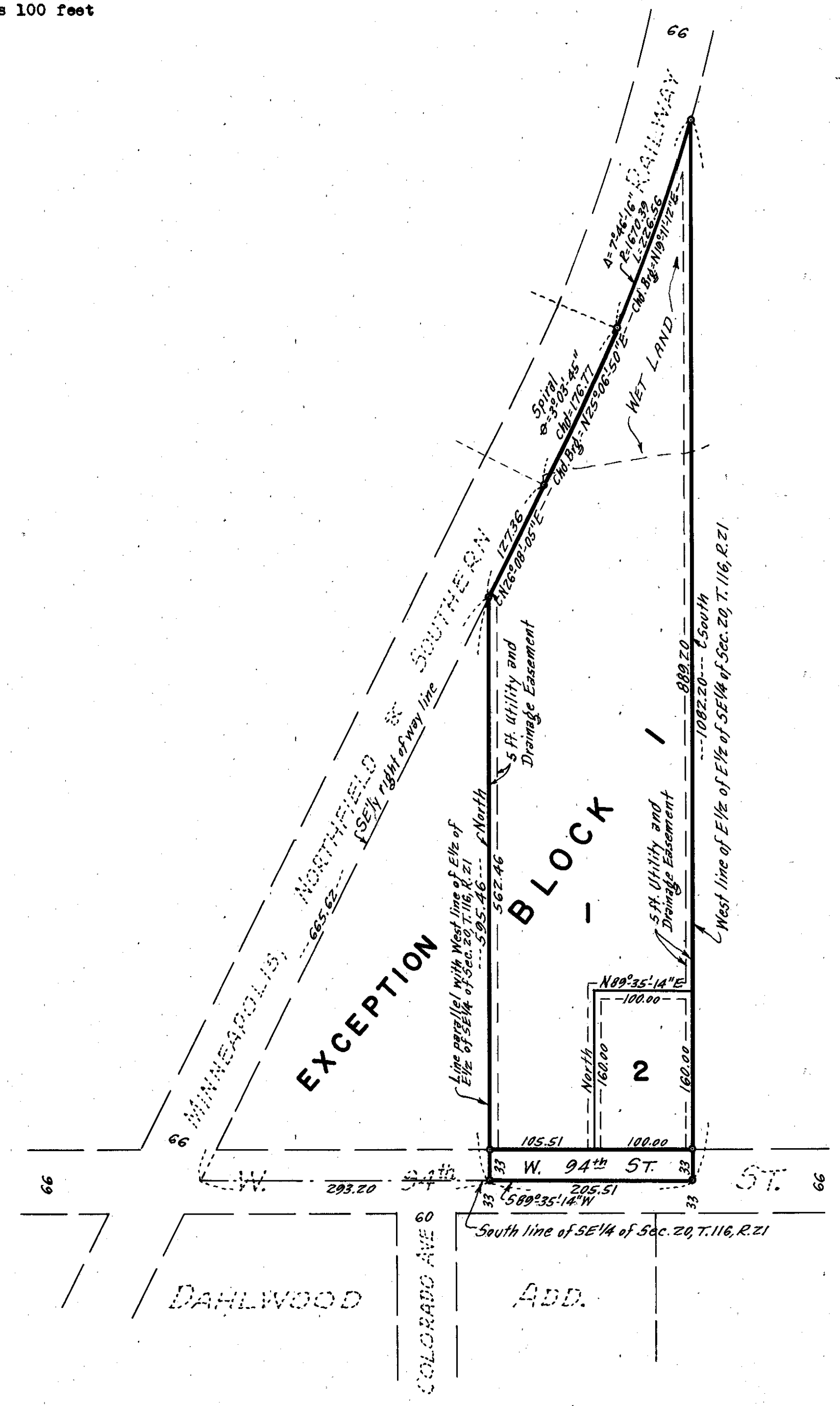

Know all men by these presents that Orland L. Conaway and Mildred E. Conaway, his wife, owners and proprietors and First Federal Savings and Loan Association of Mankato, a United States Corporation, mortgage of the following described property situate in the State of Minnesota and County of Hennepin to wit: That part of the Southeast Quarter of Section 20, Township 116, Range 21, lying Southeasterly of the Southeasterly right of way line of the Minneapolis, Northfield and Southern Railway and West of the West line of the East half of said Southeast Quarter, except a tract of land described as beginning at a point of intersection of the Easterly line of the right of way line of said railway and the South line of said Southeast Quarter; thence East along said South line 293.2 feet; thence North, parallel with the West line of the East half of said Southeast Quarter, to the Southeasterly right of way line of said railway; thence Southwesterly along the Southeasterly right of way line of said railway a distance of 659.15 feet to the point of beginning. Have caused the same to be surveyed and platted as CONAWAY ADDITION and do hereby donate and dedicate to the public for public use forever the Street and Easements for utility and drainage purposes as shown on the plat. In witness whereof said Orland L. Conaway and Mildred E. Conaway, his wife, have hereunto set their hands and seals this 22nd day of September A.D. 1972. In witness whereof said First Federal Savings and Loan Association of Mankato has caused these presents to be signed by its proper officers and its corporate seal to be hereunto affixed this \_\_\_\_\_ day of \_\_\_\_\_ A.D. 1972.

In presence of:-  
Mary Cunningham

Signed: Orland L. Conaway (seal)  
Orland L. Conaway  
Mildred E. Conaway (seal)  
Mildred E. Conaway

In presence of:-  
W.E. Maloney  
Beverly Shuey

FIRST FEDERAL SAVINGS AND LOAN ASSOCIATION OF MANKATO  
by M.J. Vandeweghe its president  
M. J. Vandeweghe  
by D.R. Ure its secretary  
D. R. Ure

STATE OF MINNESOTA )  
COUNTY OF HENNEPIN ) S.S. On this 22nd day of September A.D. 1972, before me a Notary Public, personally appeared Orland L. Conaway and Mildred E. Conaway, his wife, to me known to be the persons described in and who executed the foregoing instrument, and they acknowledged that they executed the same as their own free act and deed.

Orland L. Conaway  
Notary Public, Hennepin County, Minnesota  
My commission expires October 15, 1978

STATE OF MINNESOTA )  
COUNTY OF BLUE EARTH ) S.S. On this 25th day of September A.D. 1972, before me a Notary Public, personally appeared M.J. Vandeweghe and D.R. Ure, to me personally known who by me each duly sworn did say that they are respectively president and secretary of First Federal Savings and Loan Association of Mankato, the corporation named in the foregoing instrument, that the corporate seal affixed to said instrument is the corporate seal of said corporation and that said instrument was signed and sealed in behalf of said corporation by authority of its Board of Directors and said M.J. Vandeweghe and D.R. Ure acknowledged said instrument to be the free act and deed of said corporation.

W.E. Maloney  
Notary Public, Blue Earth County, Minnesota  
My commission expires November 14, 1978

I hereby certify that I have surveyed and platted the property described on this plat as CONAWAY ADDITION; that this plat is a correct representation of said survey; that all distances are correctly shown on the plat in feet and decimals of a foot; that all monuments have been correctly placed in the ground as shown; that the outside boundary lines are correctly designated on the plat.

Clyde H. Parker  
Surveyor-Minnesota Registration No. 2055

STATE OF MINNESOTA )  
COUNTY OF HENNEPIN ) S.S. The surveyor's certificate was subscribed and sworn to before me a Notary Public, this 22nd day of September A.D. 1972.

Clyde H. Parker  
Notary Public, Hennepin County, Minnesota  
My commission expires October 15, 1978

This plat of CONAWAY ADDITION was approved and accepted by the City Council of Bloomington, Minnesota at a regular meeting thereof held this \_\_\_\_\_ day of \_\_\_\_\_ A.D. 1972.

CITY COUNCIL OF BLOOMINGTON, MINNESOTA  
by James M. Kelly Mayor  
by \_\_\_\_\_ Clerk

Pursuant to Chapter 810, Minnesota Laws of 1969, this plat has been approved this \_\_\_\_\_ day of \_\_\_\_\_ A.D. 1972.

by Elmer J. Peterson, Hennepin County Surveyor