

# Clough Addition

## HENNEPIN COUNTY, MINNESOTA

HARRY S. JOHNSON ASSOCIATES - LAND SURVEYORS

NOTES: -  
O DE-NOTES IRON MONUMENT  
BEARINGS SHOWN ARE ASSUMED

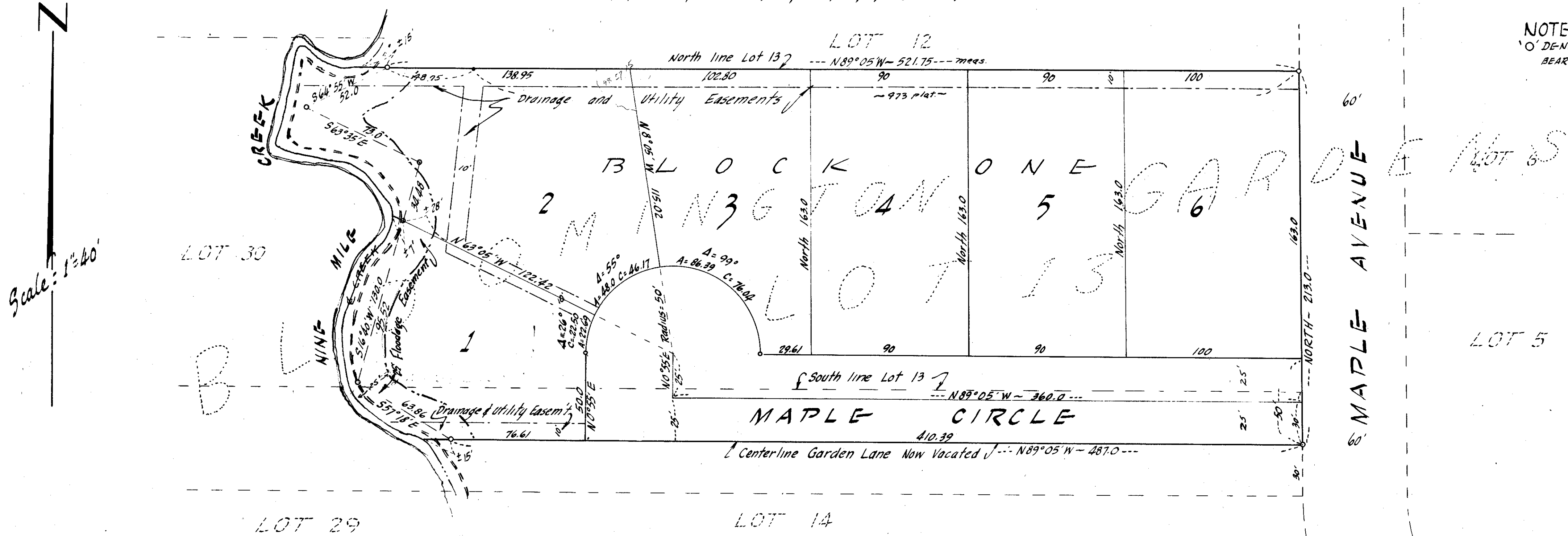

Know All Men By These Presents: that Edwin B. Chadwick and Roberta M. Chadwick, husband and wife, as joint tenants, owners and preparators, and Gordon E. H. Clough, married, contract purchaser of the following described property, situate in the County of Hennepin, State of Minnesota, to wit: LOT 13 "BLOOMINGTON GARDENS, HENNEPIN COUNTY, MINN." together with the North 1/2 of GARDEN LANE now vacated, adjacent thereto.

Have caused the same to be surveyed and platted as Clough Addition, and do hereby donate and dedicate to the public for public use forever the Circle as shown on the annexed plat, also subject to the drainage, utility and floodage easements as shown on the annexed plat.

In witness whereof, we have hereunto set our hands and affixed our seals this \_\_\_\_\_ day of \_\_\_\_\_ A.D. 1959.

In Presence of:

Signed:

Edwin B. Chadwick

Roberta M. Chadwick

Gordon E. H. Clough

State of Minnesota } S.S. On this \_\_\_\_\_ day of \_\_\_\_\_ A.D. 1959, before me, a Notary Public, within and for said County and State, personally appeared Edwin B. Chadwick and Roberta M. Chadwick, husband and wife, and Gordon E. H. Clough, married, to me personally known to be the persons described in and who executed the foregoing instrument and acknowledged that they executed the same as their own free act and deed.

Notary Public, Hennepin County, Minnesota

My Commission Expires: \_\_\_\_\_

I hereby certify that I have surveyed and platted the property described on this plat as Clough Addition; that this plat is a correct representation of said survey; that all distances are correctly shown on the plat in feet and decimals of a foot; that the monument for guidance of future surveys have been correctly placed on the ground as shown on the annexed plat; and that there are no wet lands or public highways to be designated on said plat other than as shown thereon; that the outside boundary lines are correctly designated on the plat; that the topography of the land is correctly shown on said plat.

Land Surveyor Minnesota Registration No. 5065

State of Minnesota } S.S. The above certificate was subscribed and sworn to before me, a Notary Public, within and for said County and State on this \_\_\_\_\_ day of \_\_\_\_\_ A.D. 1959.

Notary Public, Hennepin County, Minnesota  
My Commission Expires: \_\_\_\_\_

This plat was checked and approved on this \_\_\_\_\_ day of \_\_\_\_\_ A.D. 1959.

Hennepin County Surveyor

This plat was approved and accepted by the Village Council of Bloomington, Minnesota, at a regular meeting thereof held this \_\_\_\_\_ day of \_\_\_\_\_ A.D. 1959.

Village Council of Bloomington, Minnesota

By \_\_\_\_\_ its Mayor

By \_\_\_\_\_ its Manager